II.

Largo

Violino principale

Viola

Basso continuo (Organo e Violoncello)

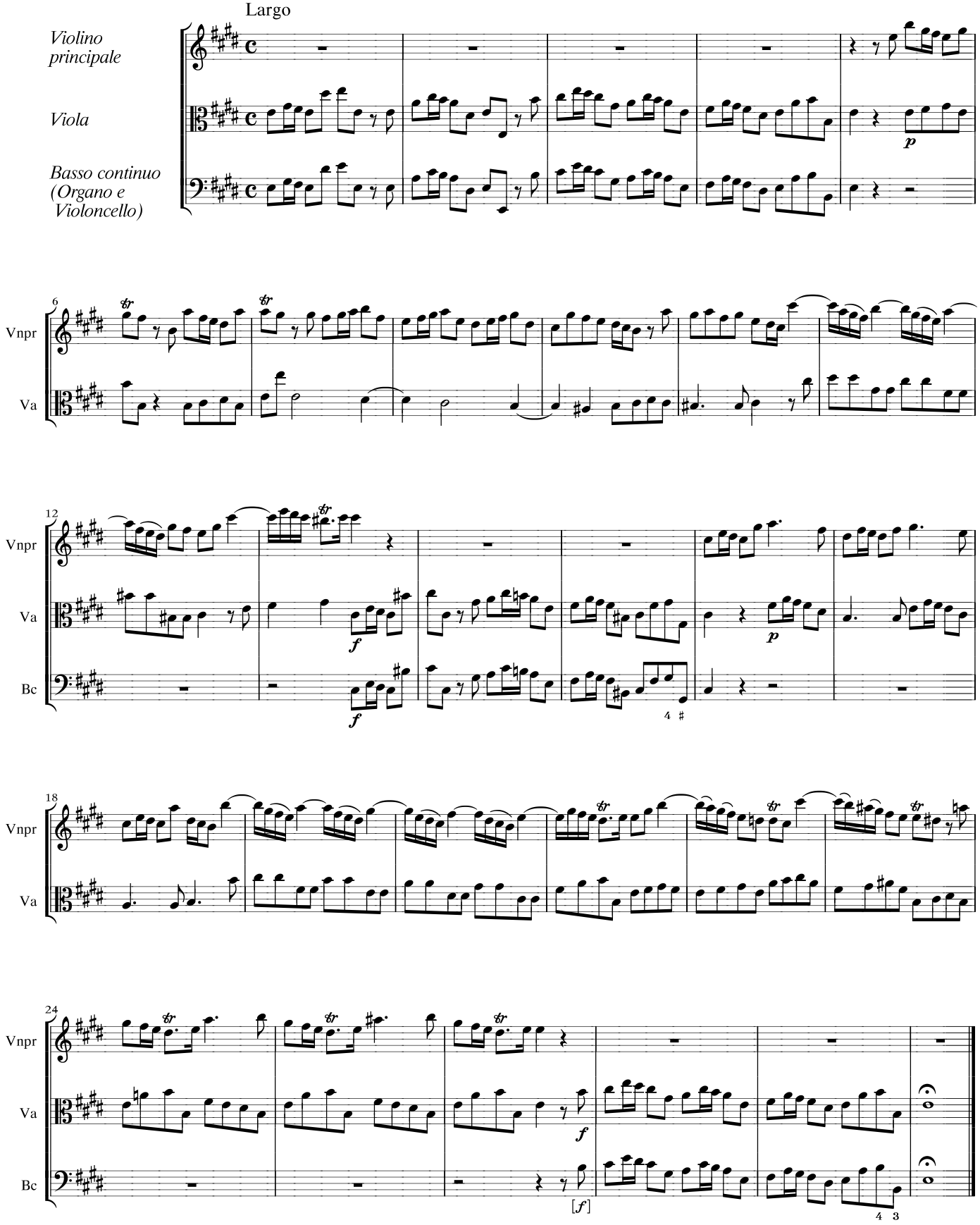

© 2025 Center for Computer Assisted Research in the Humanities (CCARH)