# 10. Concerto in Bb Major for Violin, Strings, and Continuo

## Allegro

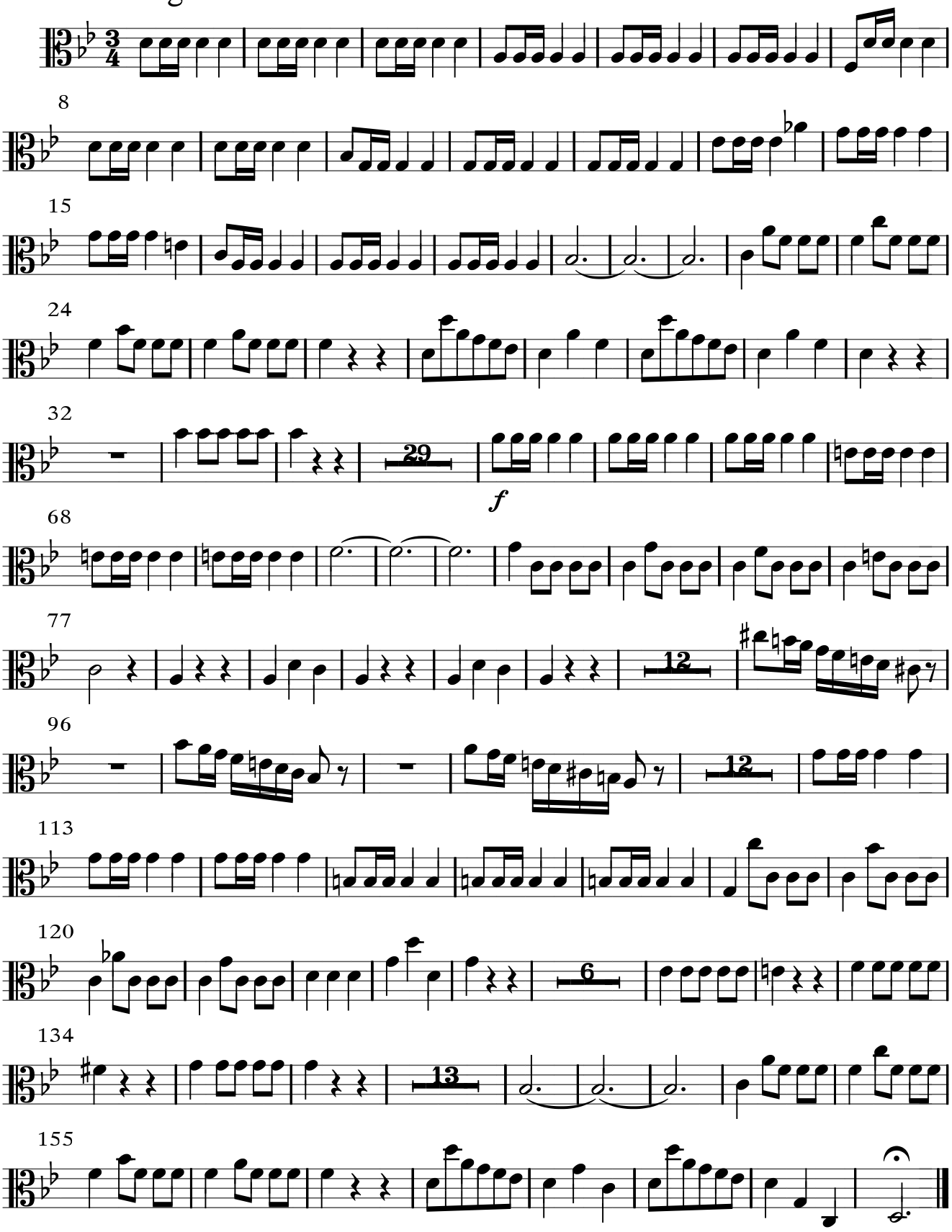

# Adagio tacet.
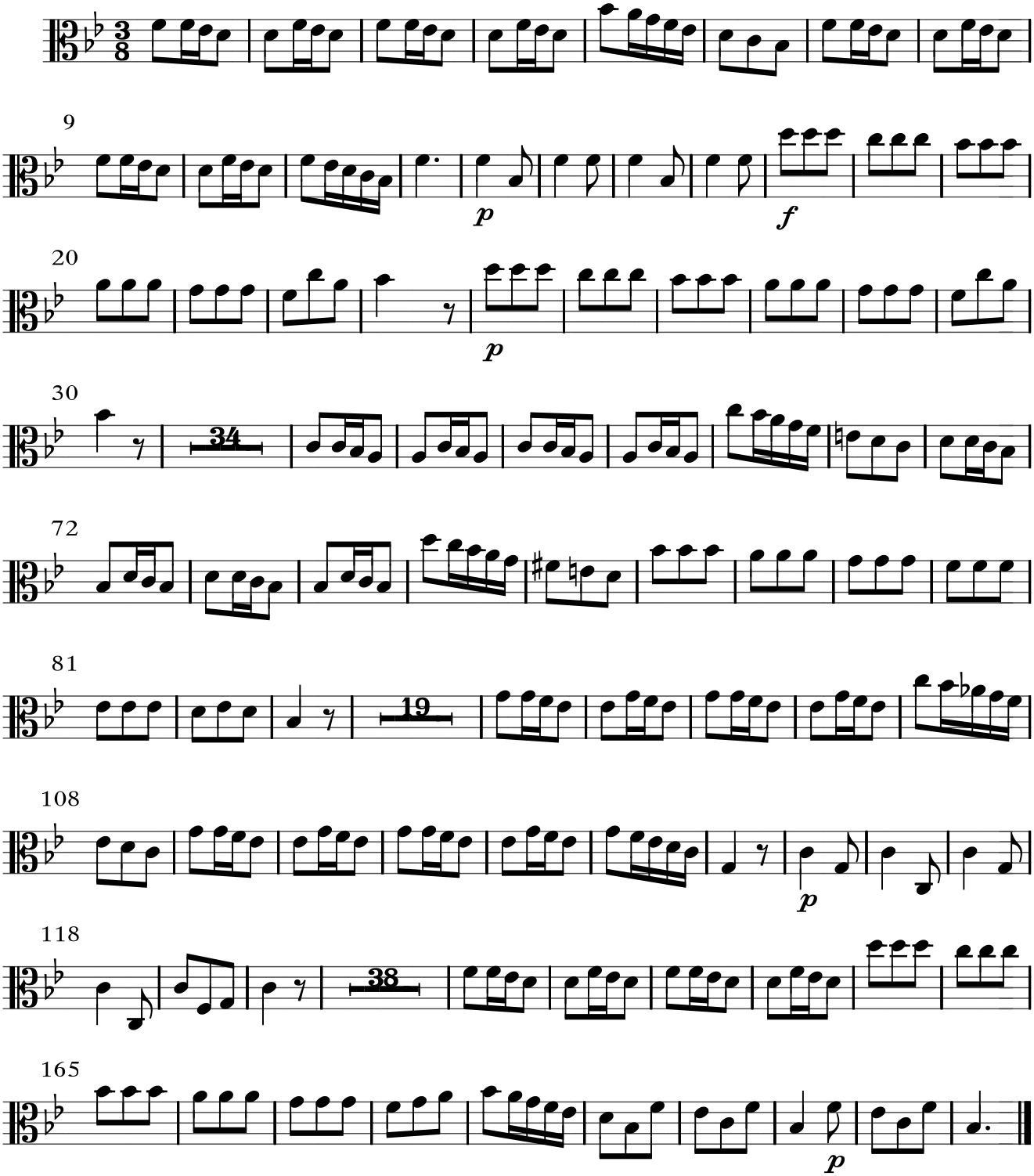
## Allegro