Sonata in B Minor, Op. 5, No. 4 (RV 35)

for Violino and Basso continuo [Sonata XVI in Le Cene No. 418]

I. Preludio

Largo

Violino

Basso continuo

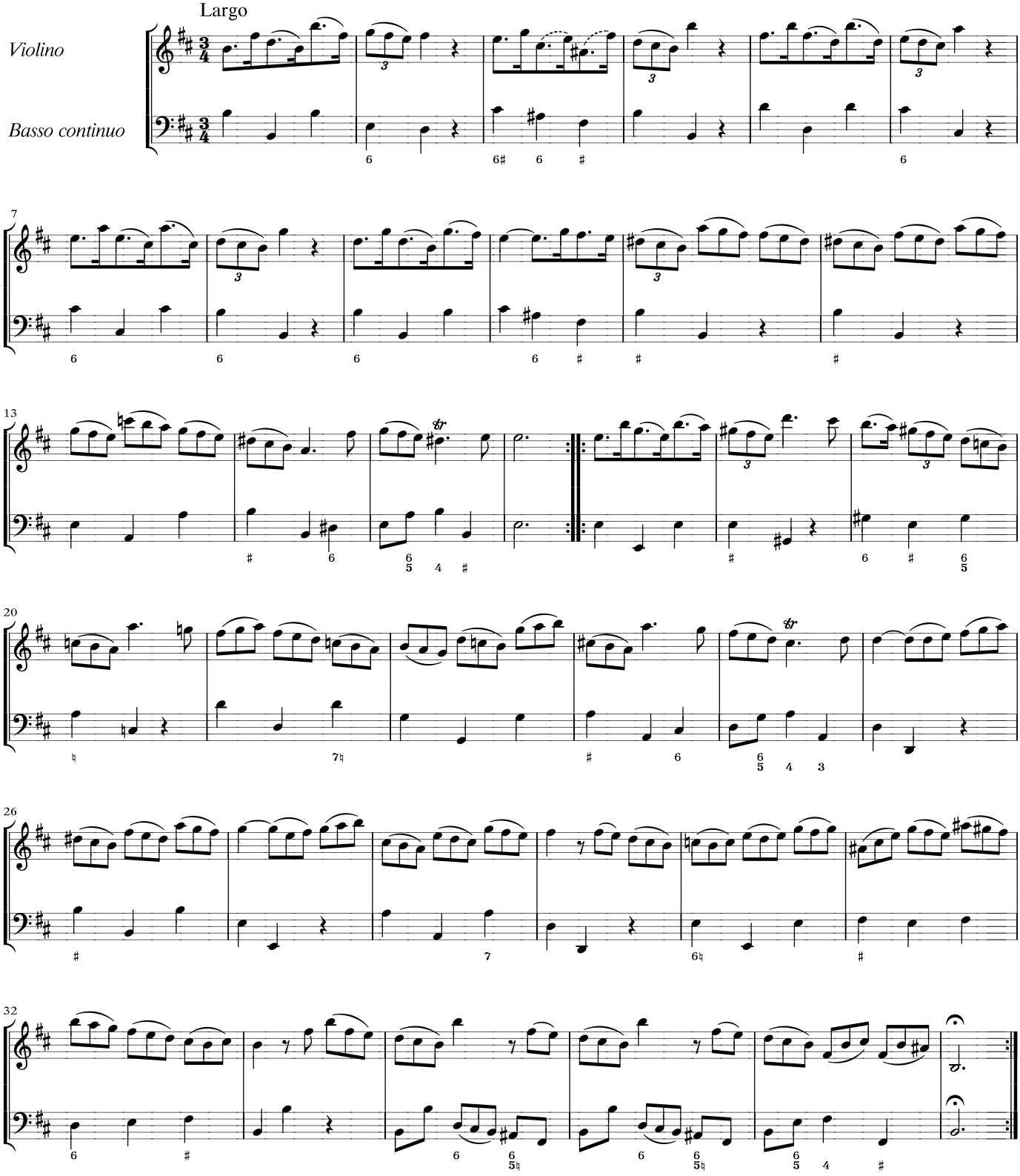

© 2010 Center for Computer Assisted Research in the Humanities (CCARH)

II. Allemanda

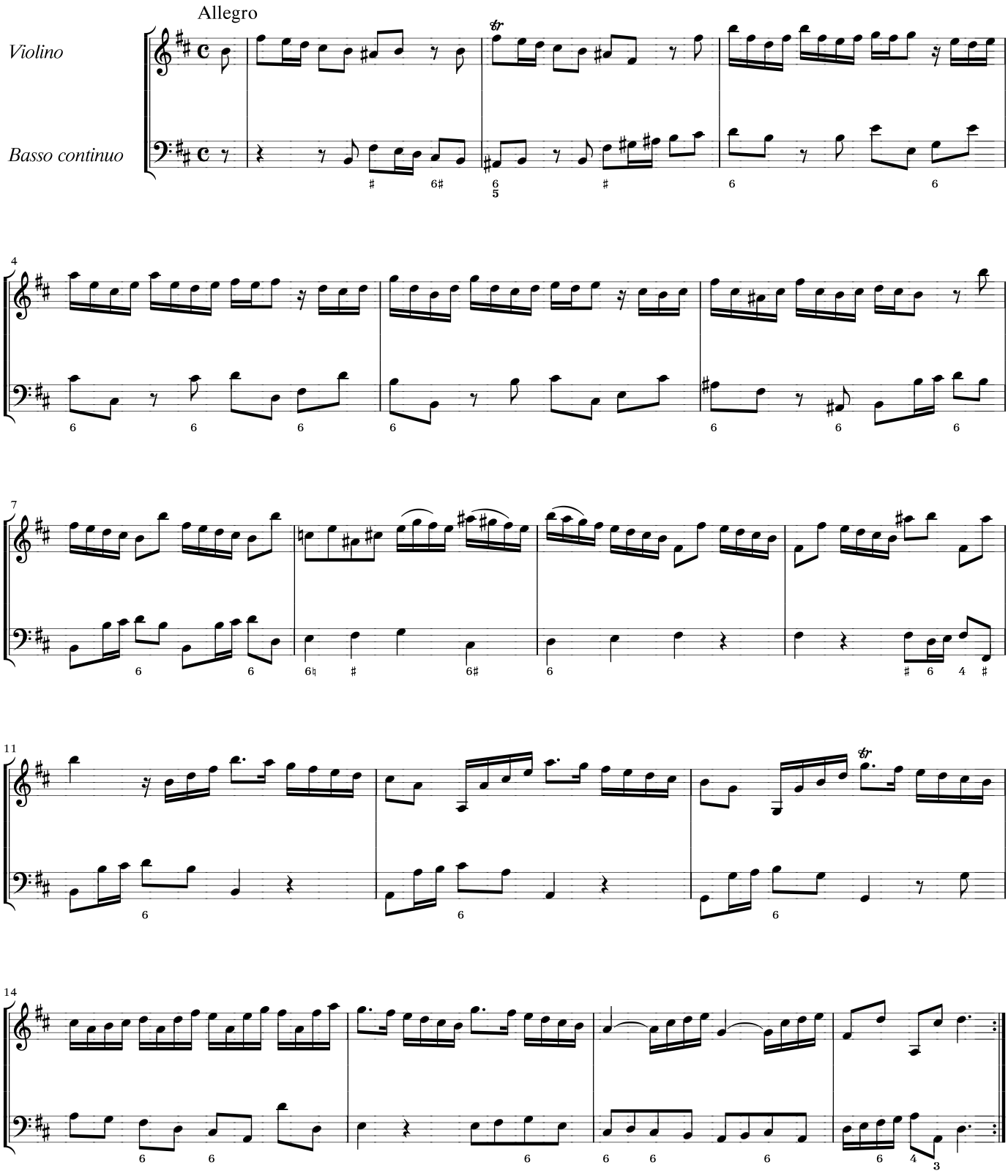

© 2010 Center for Computer Assisted Research in the Humanities (CCARH)

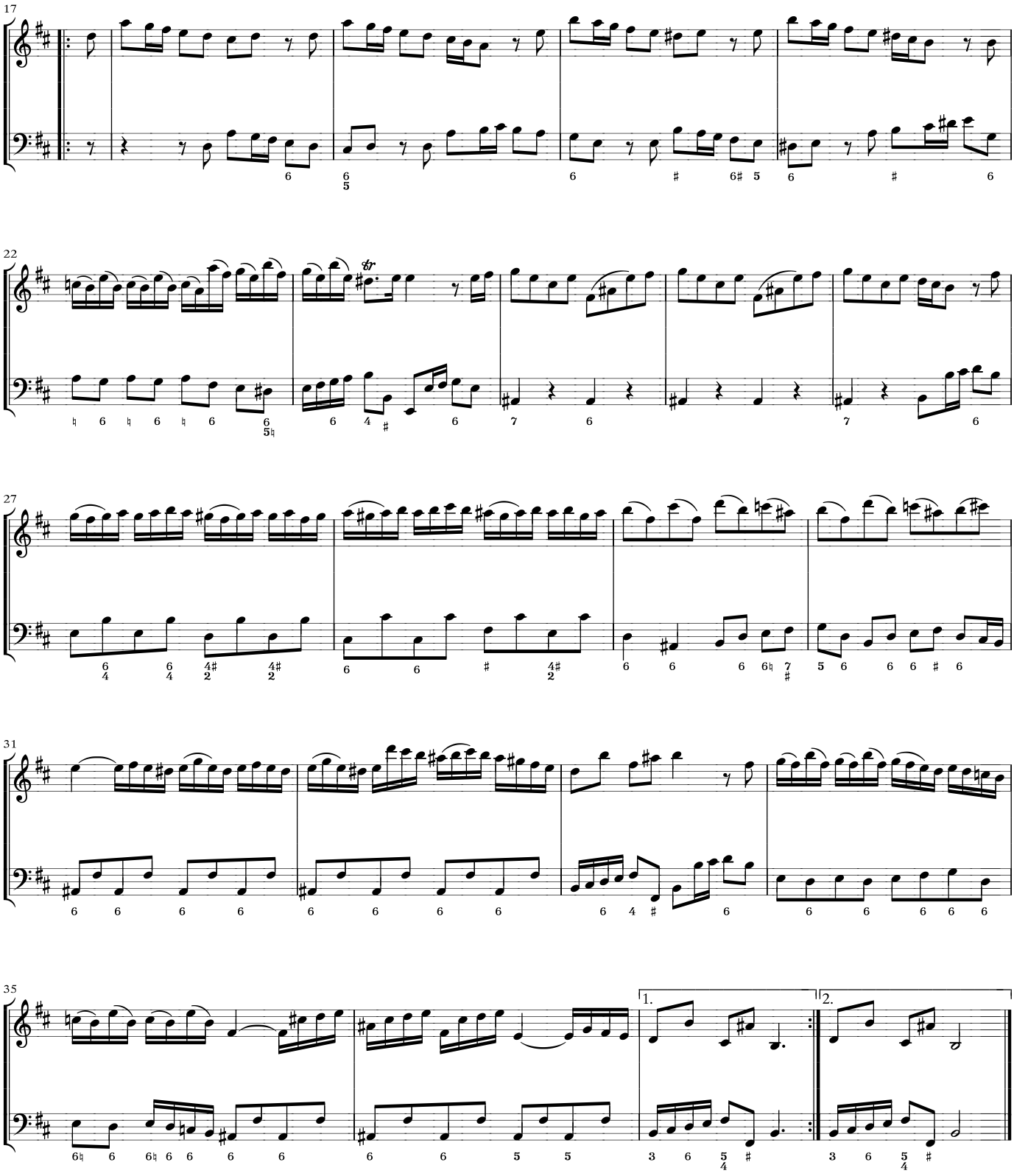

© 2010 Center for Computer Assisted Research in the Humanities (CCARH)

III. Corrente

Allegro

Violino

Basso continuo

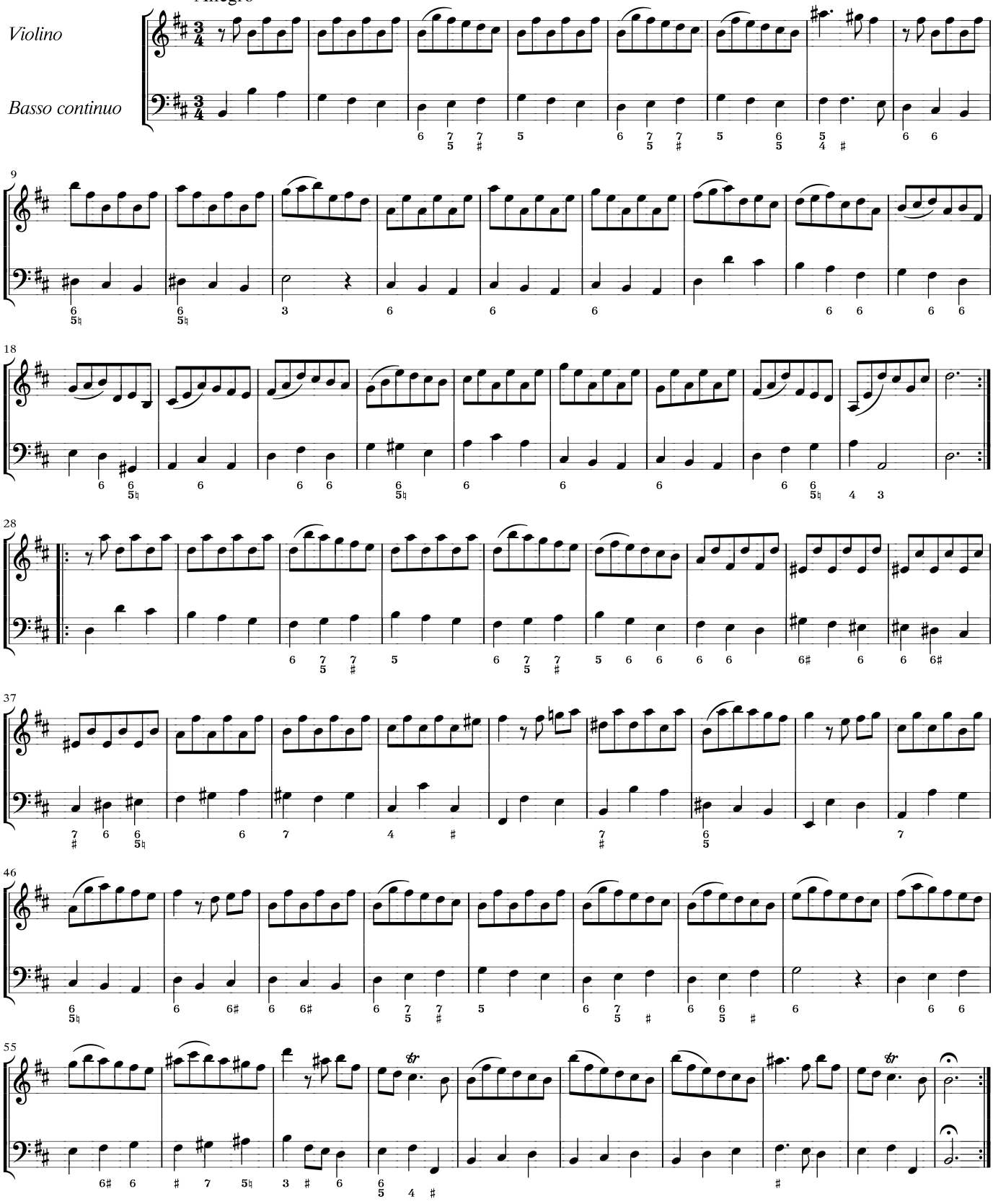

© 2010 Center for Computer Assisted Research in the Humanities (CCARH)