

Concerto No. 12 in E Major (RV 265)

Allegro

# Largo

5

*p* *pp*

9

*p*

13

*pp* *p*

17

*pp*

21

*p*

25

*pp* *f*

29

# Allegro

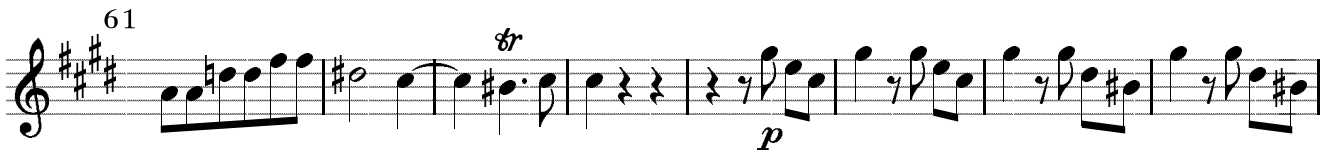
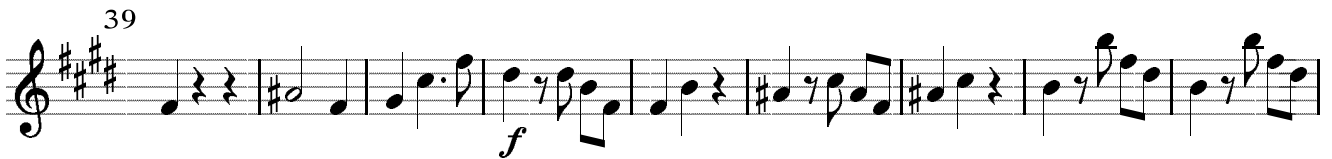
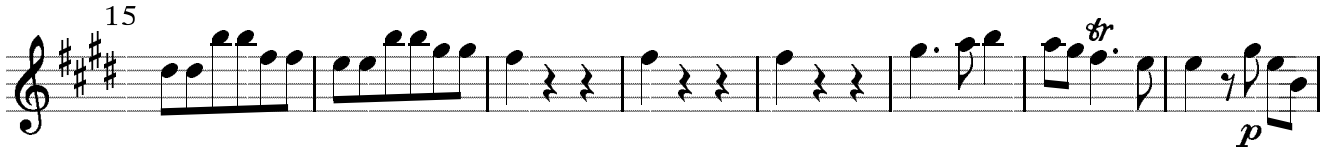
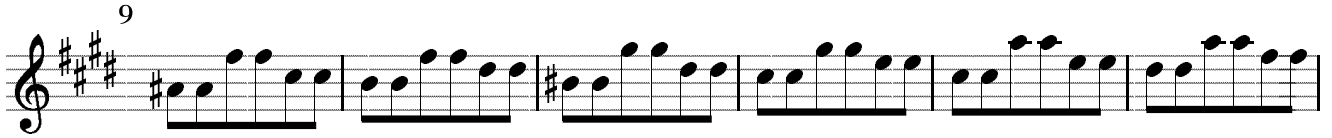

77

*f*

84

*p*

94

*f*

102

*f*

112

*f*

120

*p*

