

Concerto No. 11 in D Minor (RV 565)

Allegro

Solo

23

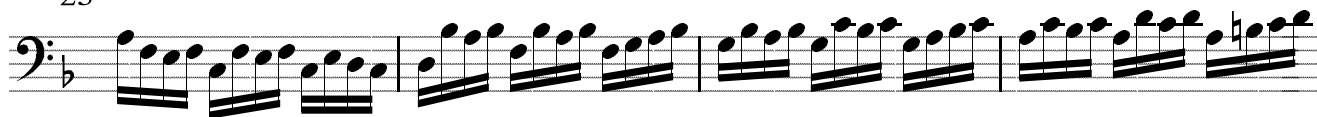

27

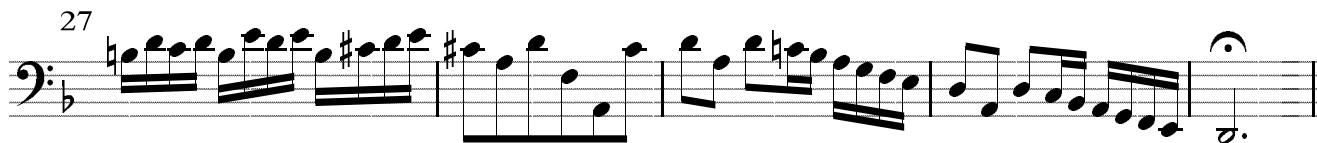

Adagio e spiccato

Tutti

Allegro

37

42

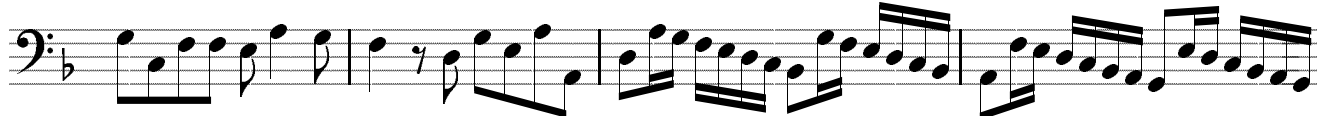

46

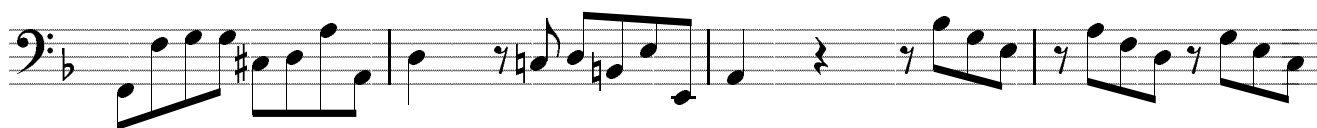

50

55

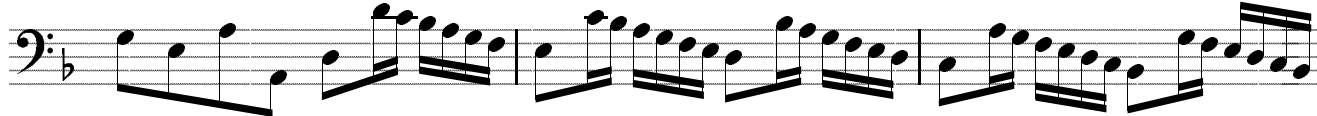

58

62

66

70

73

77

81

84

88

96

Largo e spiccato

17

Allegro

7

10

12

15

19

23 Tutti

28

31

45

49

53

57

61

66

69

71

