Concerto No. 10 in B Minor (580)

Allegro

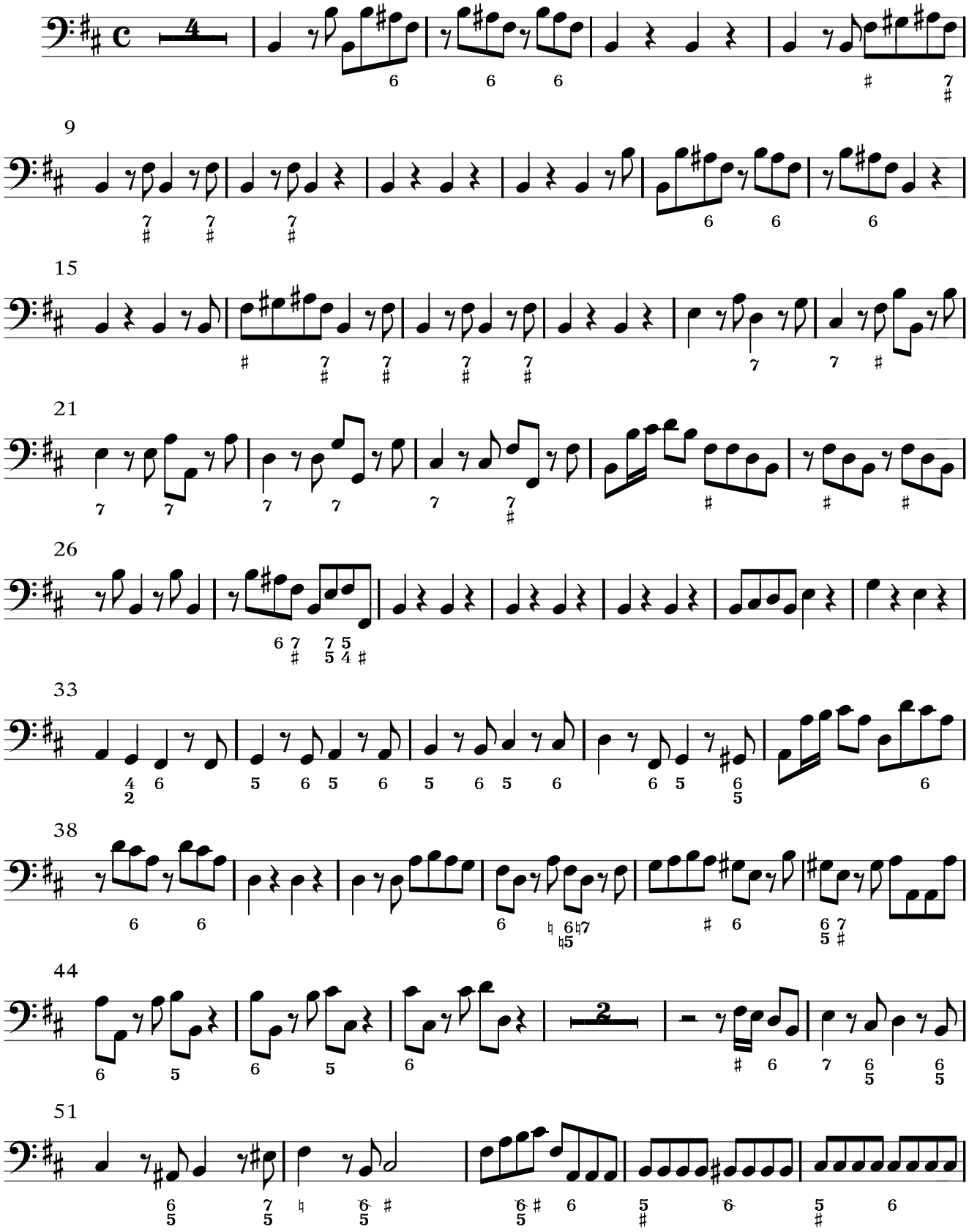

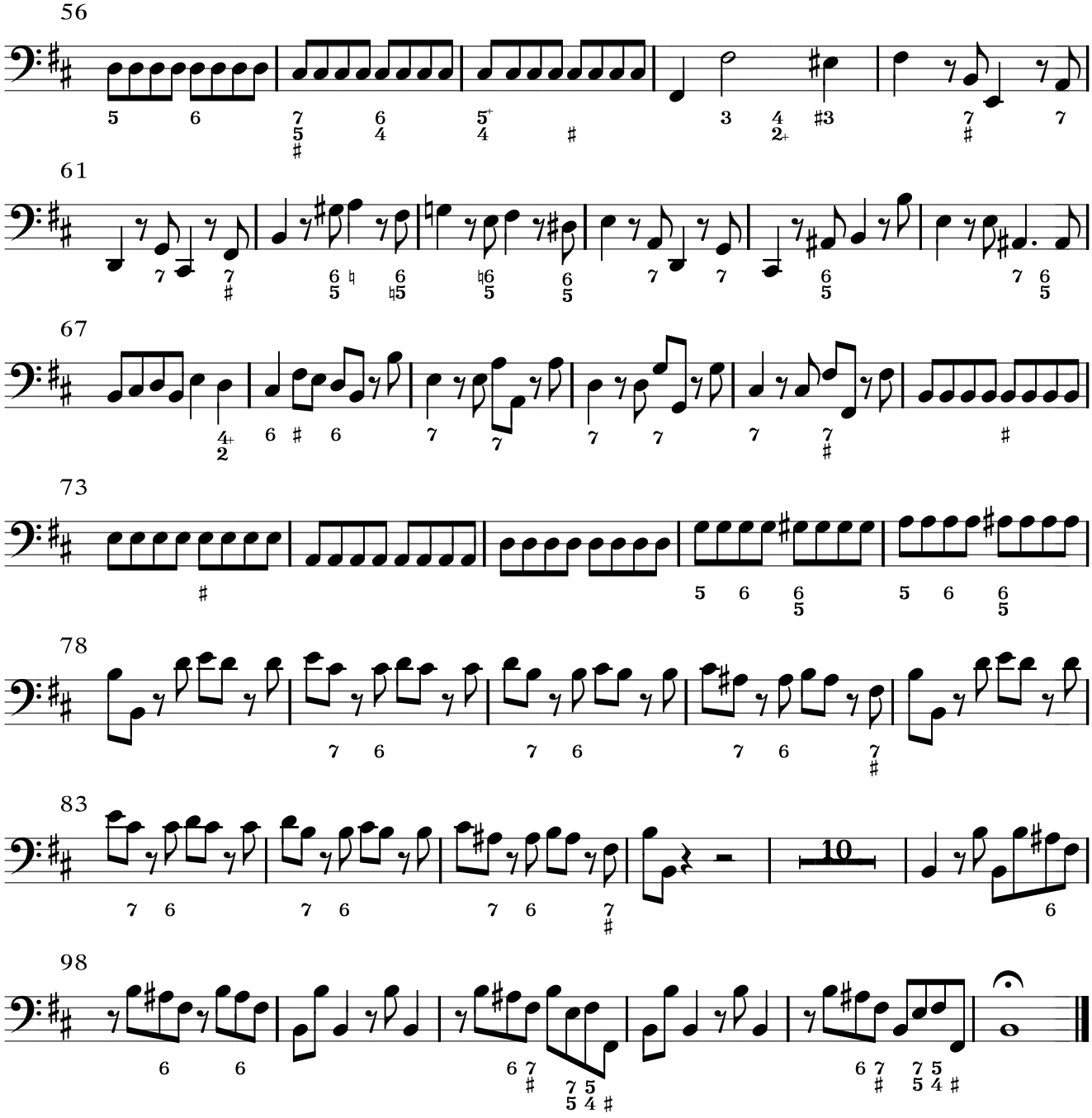
56
61
67
73
78
83
10
98

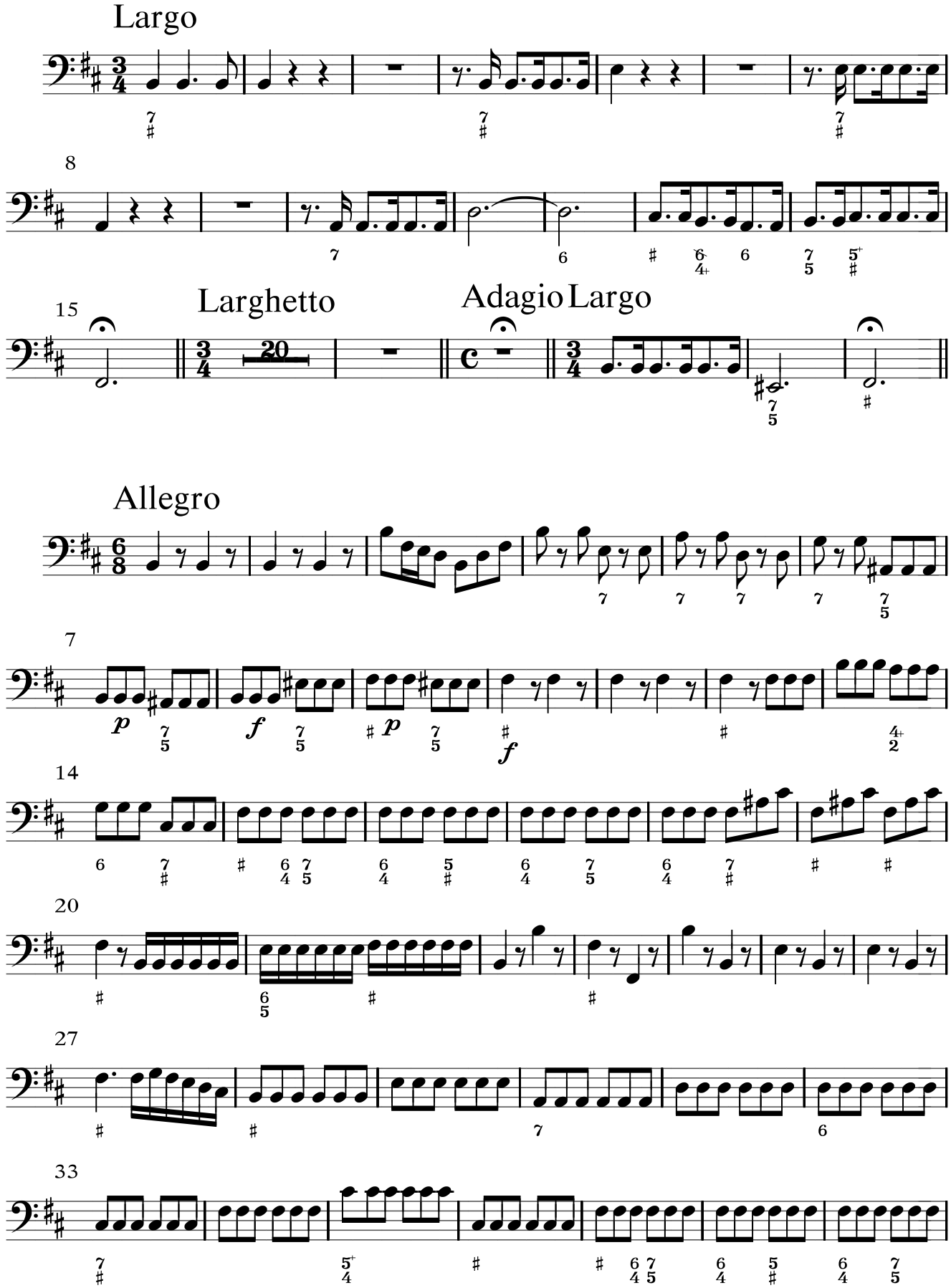
Largo
8
15
Larghetto
20
Adagio
Largo
Allegro
7
14
20
27
33

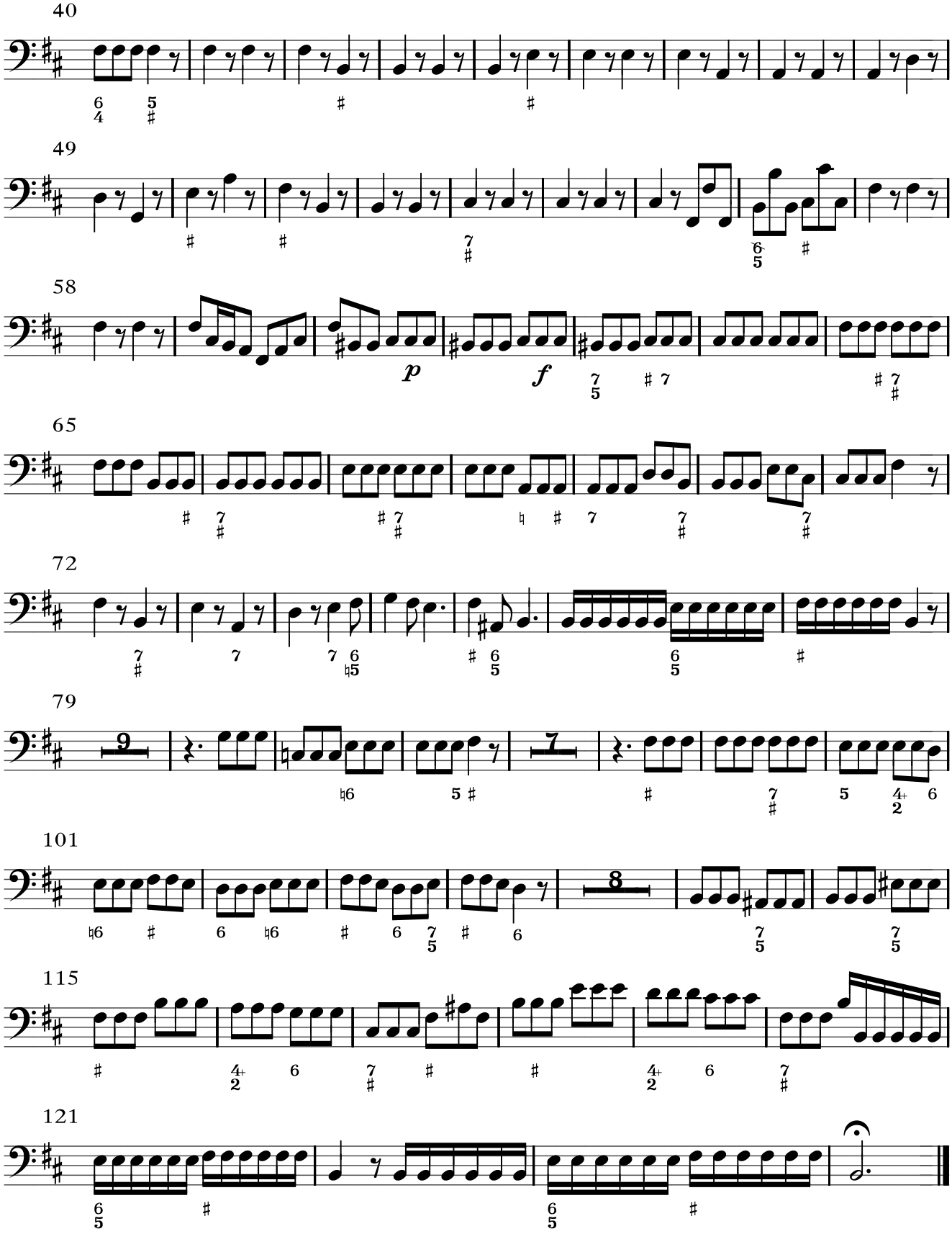
40
49
58
p
f
65
72
79
101
115
121