

Concerto No. 8 in A Minor (RV 522)

Allegro

4

8

14

19

24

29

38

43

46

*p*

*f*

6

2

52 *p*

56

60 *f*

65 *p* *f*

69

73

79

83

87

Larghetto e spiritoso

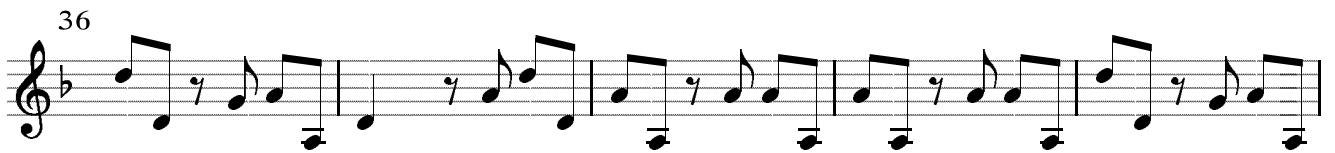

Allegro

9

30

51

57

64

71

80

88

95

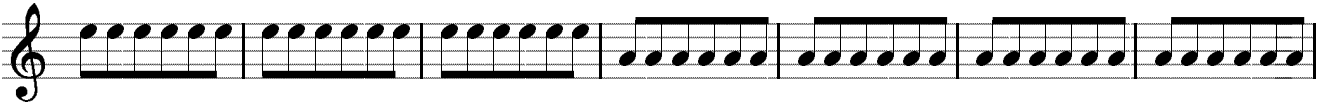

102

109

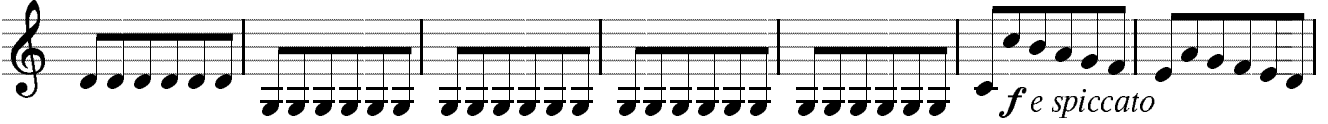

116

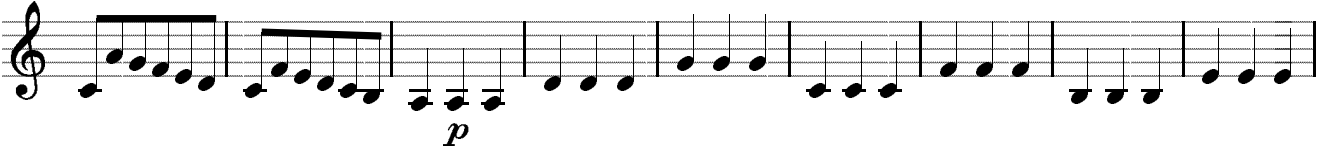

125

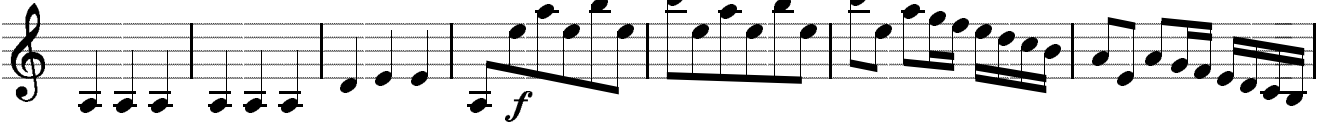

132

