

Mozart Symphony No. 40 in G-minor, first version, K.550

Violoncello

Molto Allegro

10 *p*

21 *f*

29 *p* *f*

35 *sf*

45 *sf sf sf sf sf* *p*

57 *cresc.* *f* *sf*

68 *p* *p*

76 *f* *p* *f*

87 *f*

94 *3*

105

114

120

126

132

147

154

167

179

188

195

203

210

216

sf sf sf sf sf sf

225

p

235

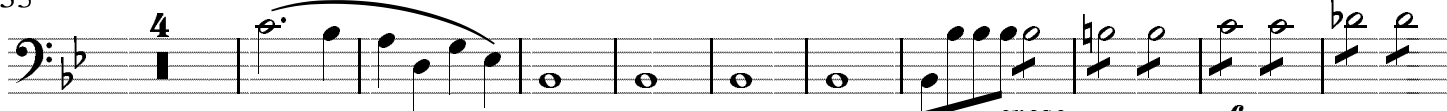

cresc.

f

249

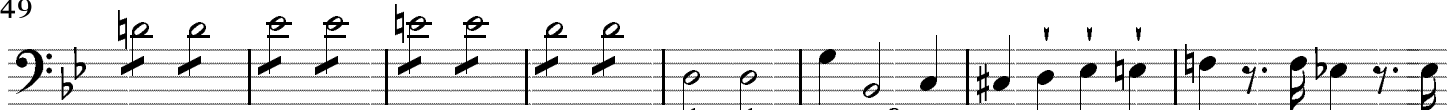

sf

257

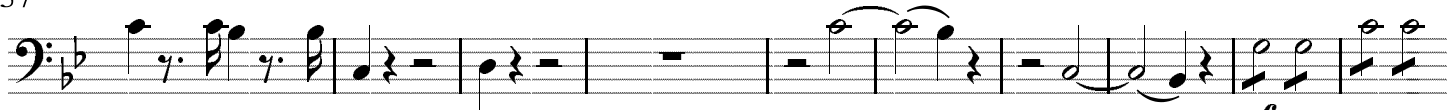

p

p

f

267

p

f

277

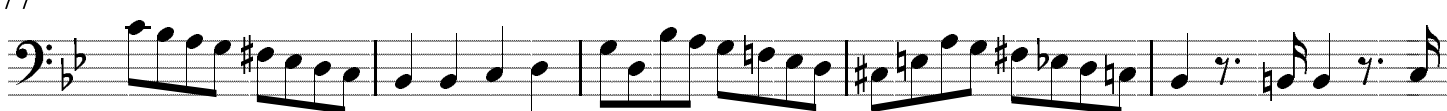

282

2

p

291

f

II.

Andante

7 *p*

15 *sf sf p*

21 *sf p sf p f p*

28 *f p*

35 *f*

47 *p p f*

55 *p p f*

65 *p*

72 *p*

77 *sf sf p*

84

91

98

104

116

III.

Allegretto

12

22

32

Trio

44

64

D.C. Menuetto

IV.

Allegro assai

8

16

24

32

40

48

53

59

66

p *f* *p* *f*

p *f* *p* *f*

f *p* *f* *p* *f*

f *p* *f* *p* *f*

p

16

p

89

89: Musical notation for measures 89-96. Features a half note with a sharp sign, followed by eighth notes and quarter notes.

97

97: Musical notation for measures 97-104. Includes a dynamic marking of *f* (forte) at the start of the line.

105

105: Musical notation for measures 105-112. Includes a dynamic marking of *p* (piano) at the end of the line.

113

113: Musical notation for measures 113-118. Includes a dynamic marking of *f* (forte) at the start of the line.

119

119: Musical notation for measures 119-123. Ends with a double bar line and repeat dots.

124

124: Musical notation for measures 124-130. Includes a dynamic marking of *f* (forte) at the start of the line.

131

131: Musical notation for measures 131-139. Includes a dynamic marking of *p* (piano) at the end of the line.

140

140: Musical notation for measures 140-152. Includes a fingering number '6' above the final measure.

153

153: Musical notation for measures 153-159. Includes a dynamic marking of *f* (forte) at the start of the line.

160

160: Musical notation for measures 160-166. Includes a dynamic marking of *p* (piano) above the final measure.

167

175

183

191

198

206

214

222

229

234

241

264

273

281

289

296

303

