

W.A. Mozart

Symphony No. 39 in E-flat Major, K.543

Contrabass

# Mozart Symphony No. 39 in E-flat Major, K.543

## Contrabass

### Adagio

9

13

16

19

26 **Allegro**

40

52

60

68

78

87

93

100

108

pizz. arco

118

126

133

140

147

ff pizz. arco

157

165

173

184

198

211

218

226

236

245

252

259

268

278

286

294

302

## II.

### Andante con moto

11

21

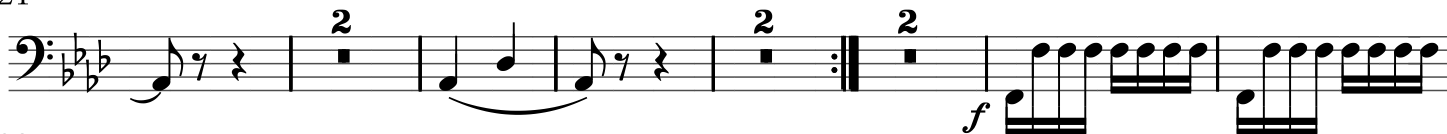

32

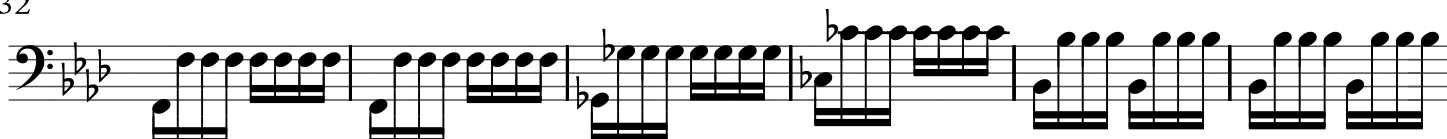

38

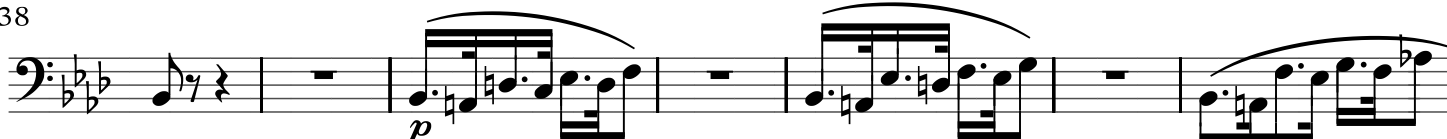

45

50

60

73

86

95

100

105

111

117

123

133

144

154

# III.

Allegro

10 *f* *mfp*

19 *mfp* *p* *f*

28 *mfp* *mfp* *p*

38 *f* *p* Trio

48

60

Men. D.C.

# IV.

Allegro

8

*f*

17

29

41

12

*p*

*f sf sf sf*

65

*sf*

75

*p*

88

96

*f*

104

8

*f*

118

125

131

138

170

182

205

218

228

241

248

257

