# Symphony No. 8 in D-major, K.48, Movement 2

W.A. Mozart

Andante

*Violino I*

*Violino II*

*Viola*

*Violoncello*

*Contrabasso*

*p*

6

Vln 1

Vln 2

Vla

Vc

Cb

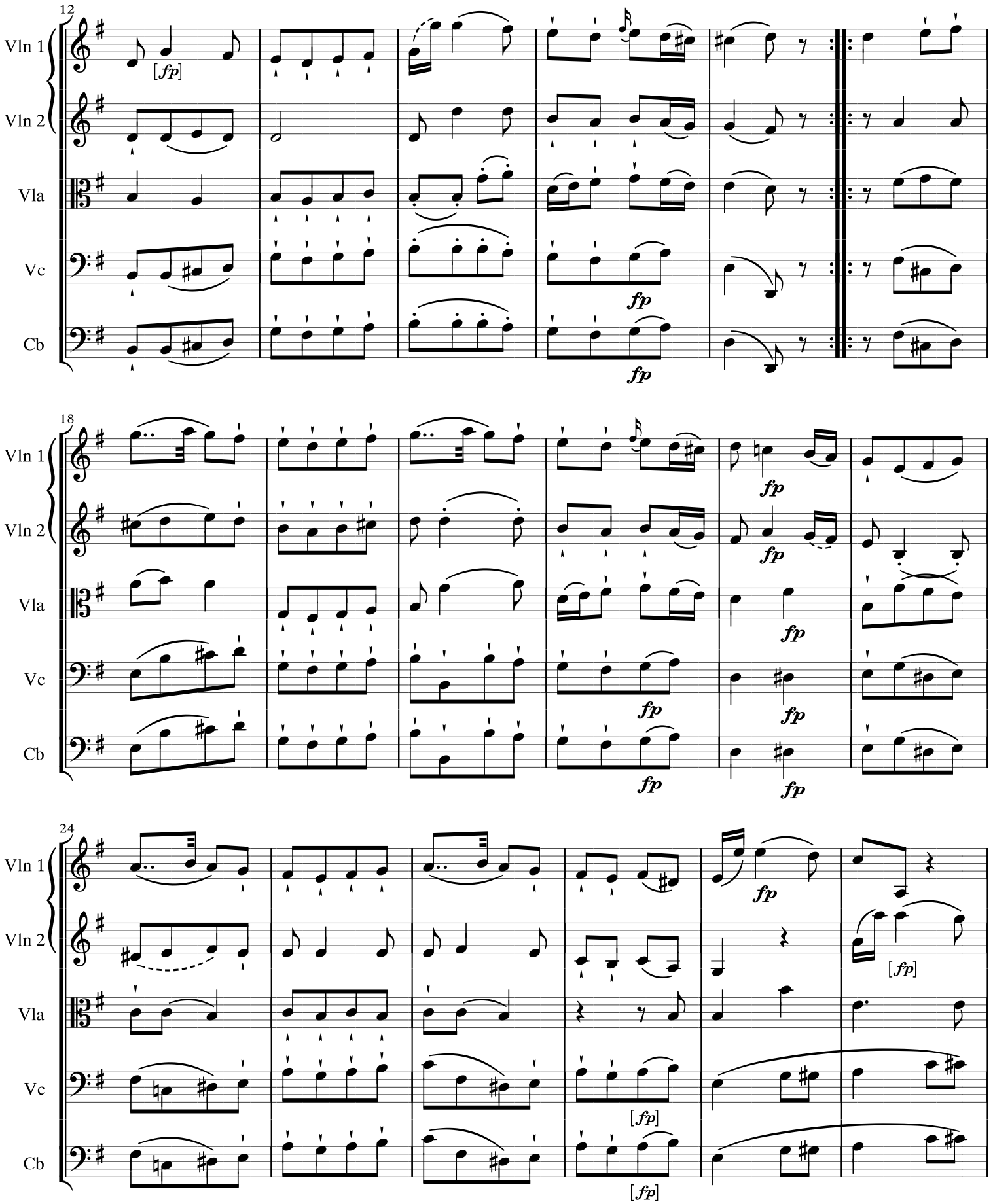
12
Vln 1
Vln 2
Vla
Vc
Cb
[fp]
fp
18
24

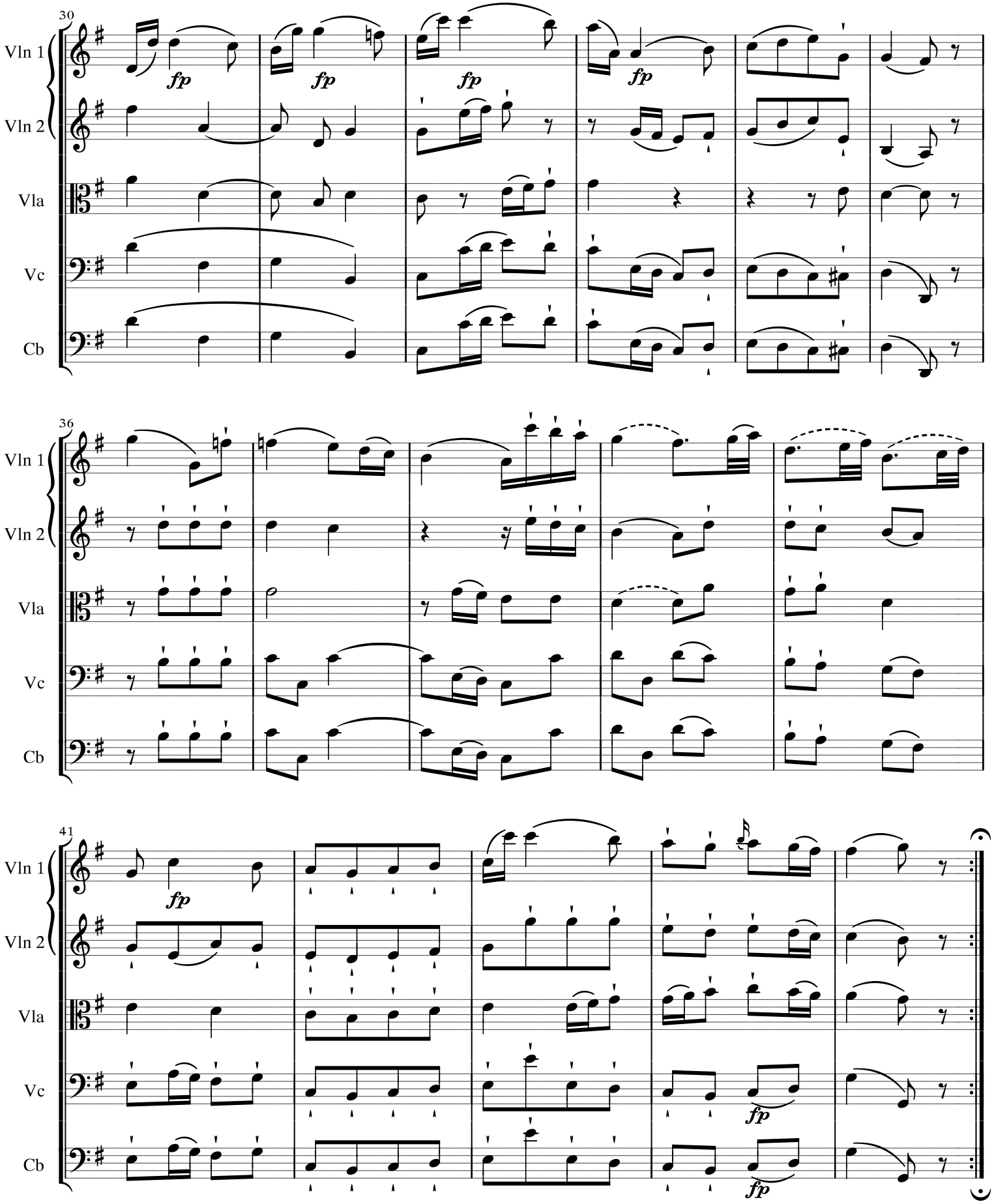
30
Vln 1
Vln 2
Vla
Vc
Cb
fp
36
41