

# **Mozart Symphony No. 4 in F Major, K. 19a (1765)**

## **Violoncello**

# Mozart Symphony No. 4 in F Major, K. 19a (1765)

## Violoncello

Allegro assai

49

55

62

68

74

81

88

## II.

Andante

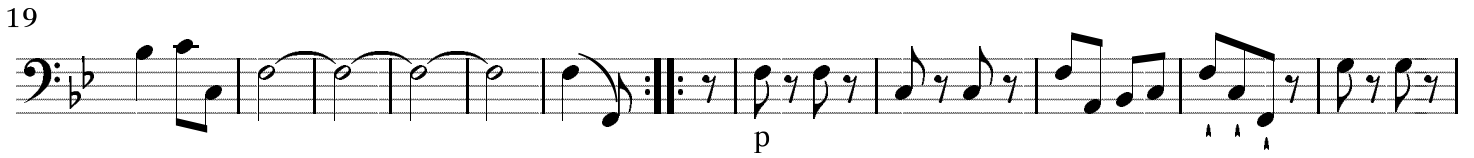
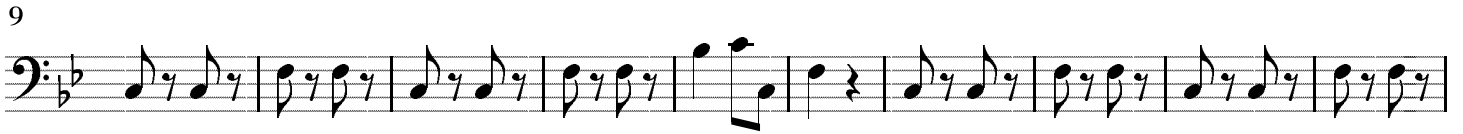

# III.

Presto

Staff 1: *f*, trills, triplets.

Staff 2: *fp*, *fp*, *fp*, triplets.

Staff 3: *p*, *f*, triplets.

Staff 4: triplets.

Staff 5: triplets.

Staff 6: *p*, *f*, triplets.

Staff 7: *p*, *pianissimo*, *fp*, *fp*.

Staff 8: *fp*, *p*, *f*, triplets.

Staff 9: triplets.

