Concerto in D Major, Op. 6, No. 7

for Strings and Basso continuo

I.

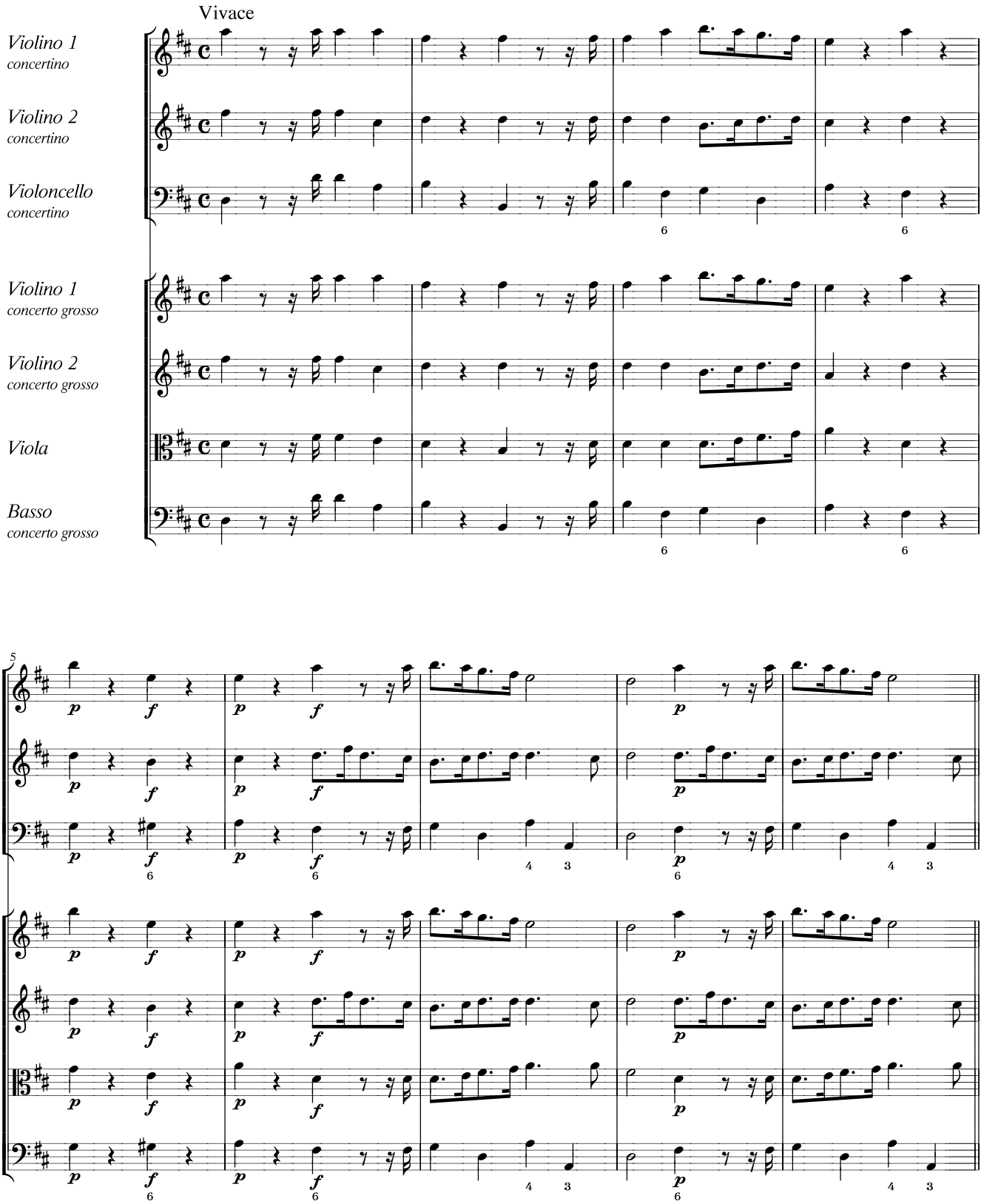

II.

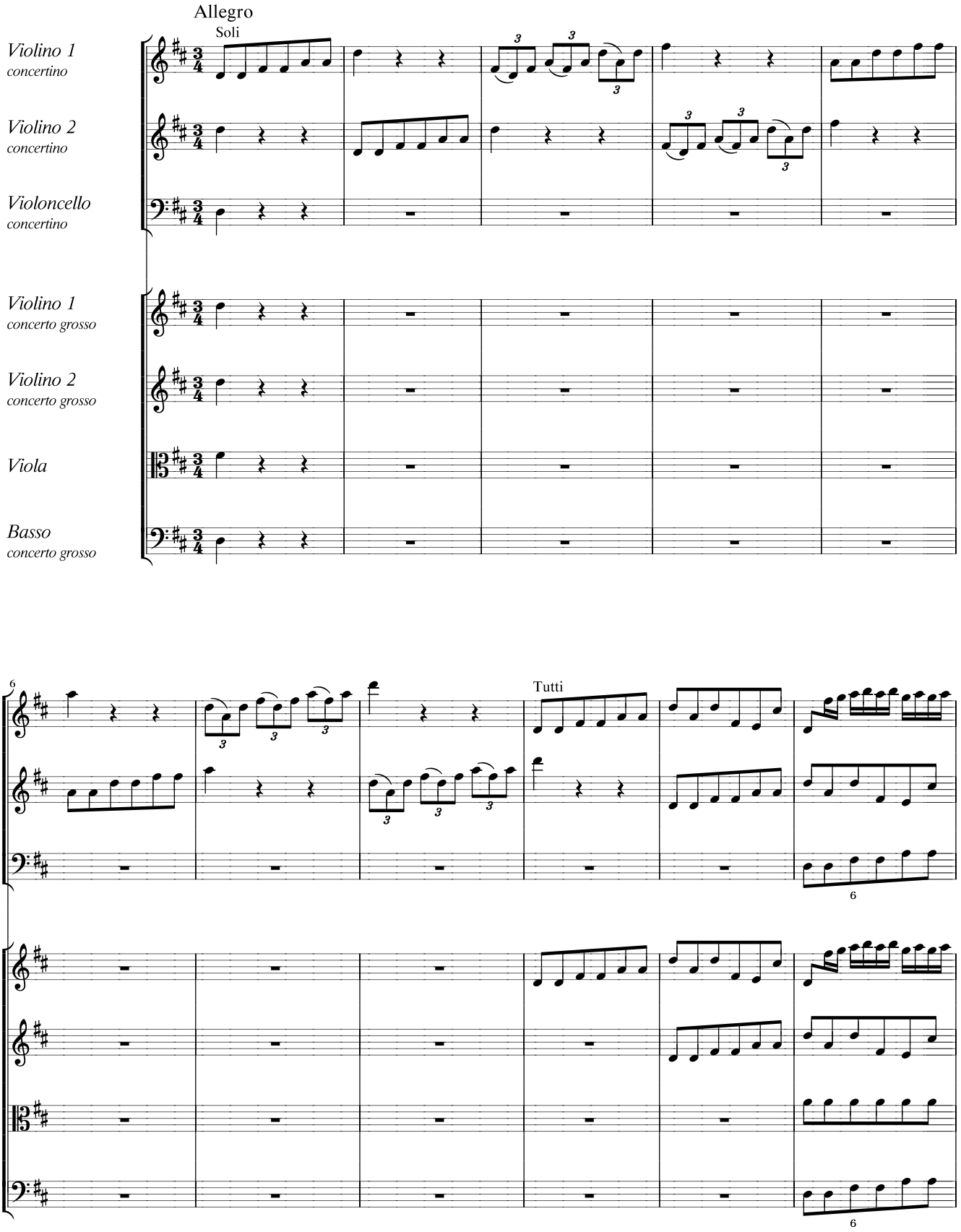
Allegro
Soli
Violino 1
concertino
Violino 2
concertino
Violoncello
concertino
Violino 1
concerto grosso
Violino 2
concerto grosso
Viola
Basso
concerto grosso
6
Tutti
6
6

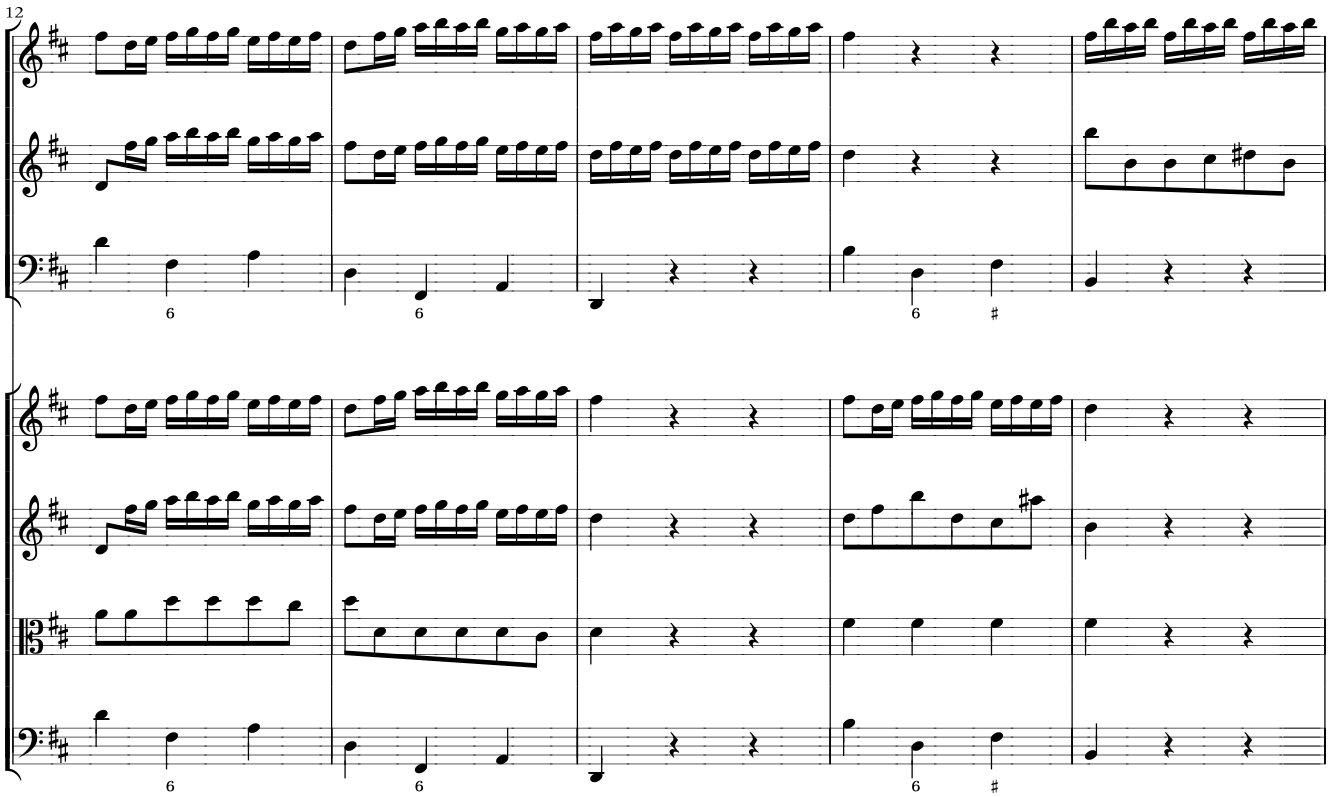
12

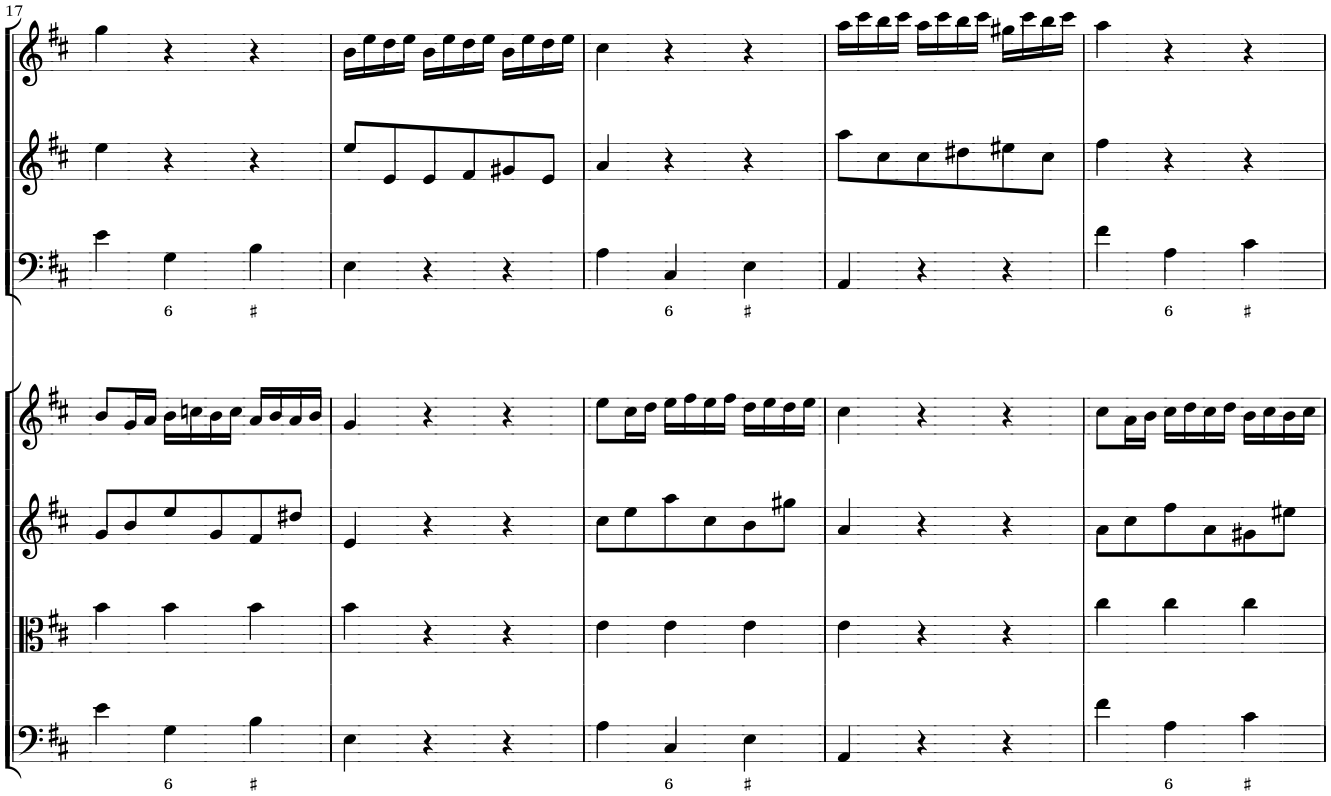
17

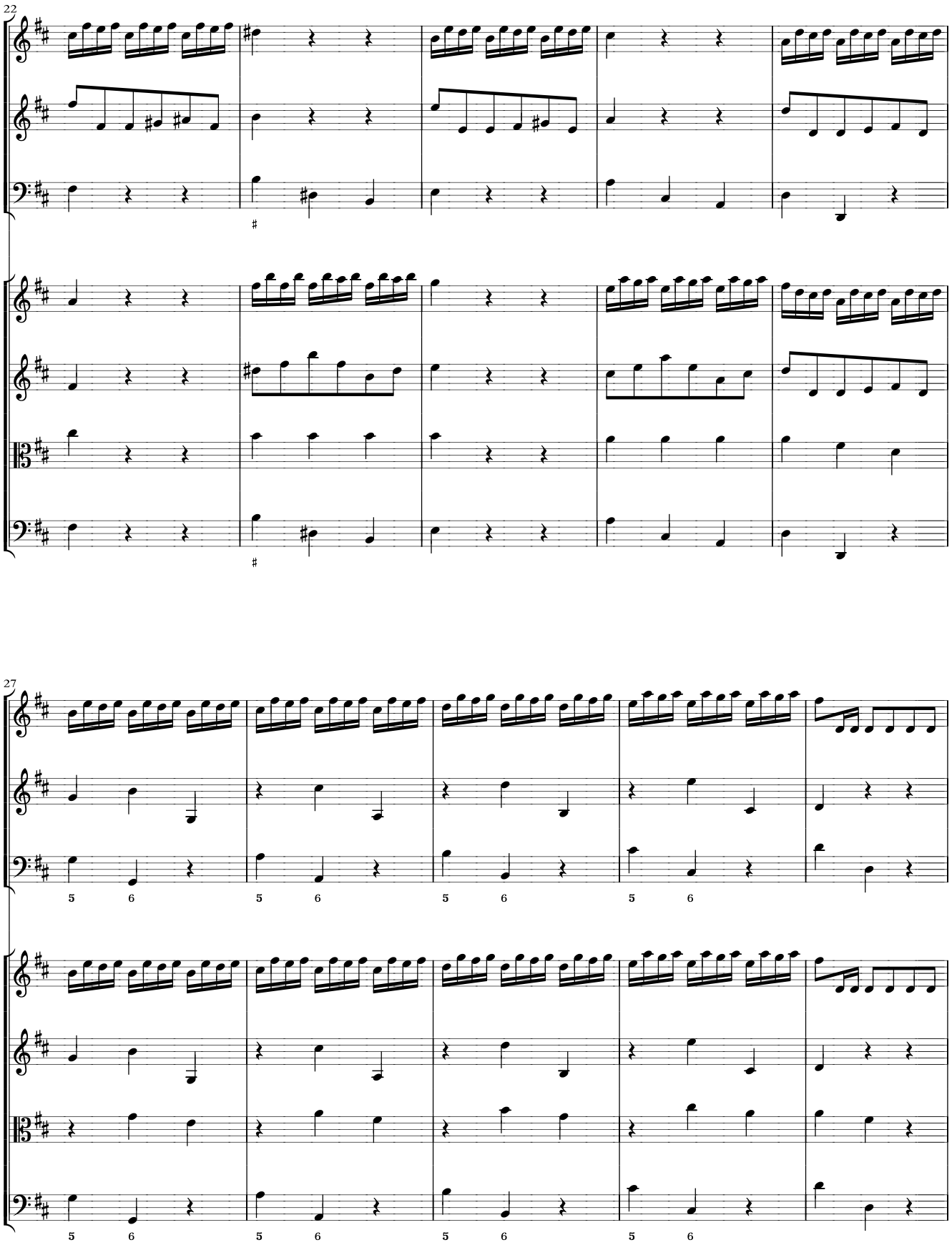
22
27
5 6 5 6 5 6 5 6
5 6 5 6 5 6 5 6

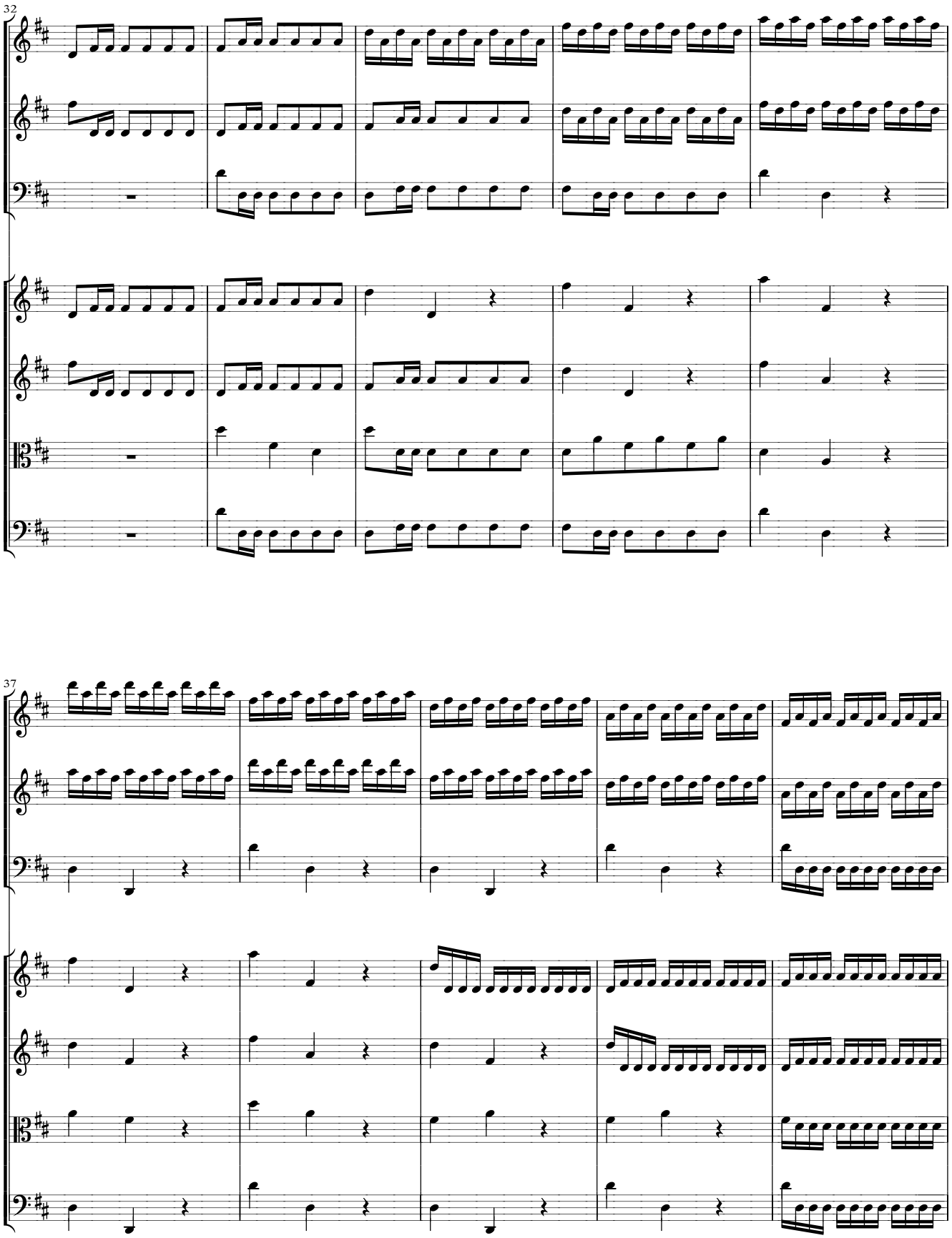
32
37

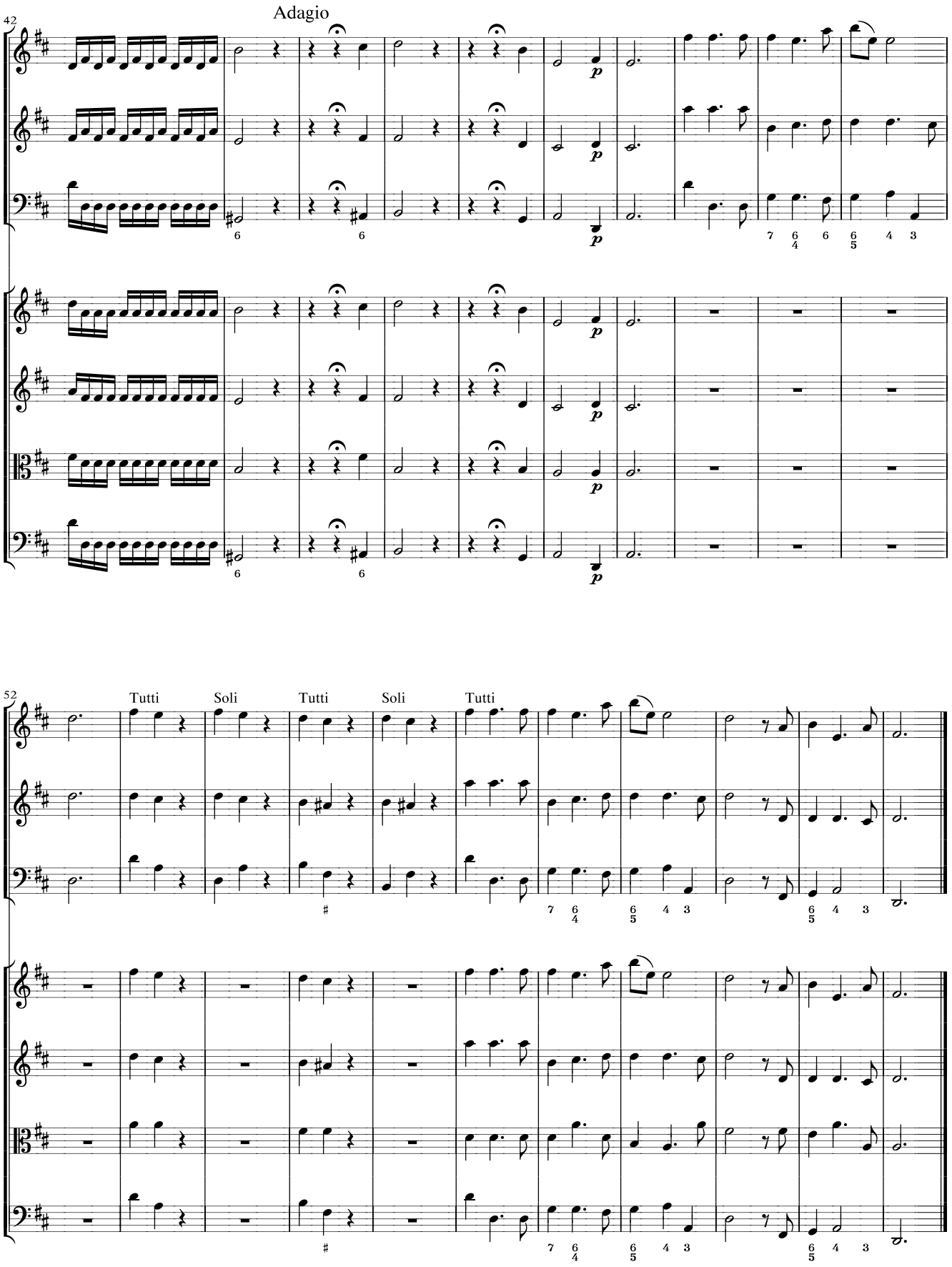
42
Adagio
p
52
Tutti
Soli
Tutti
Soli
Tutti

III.

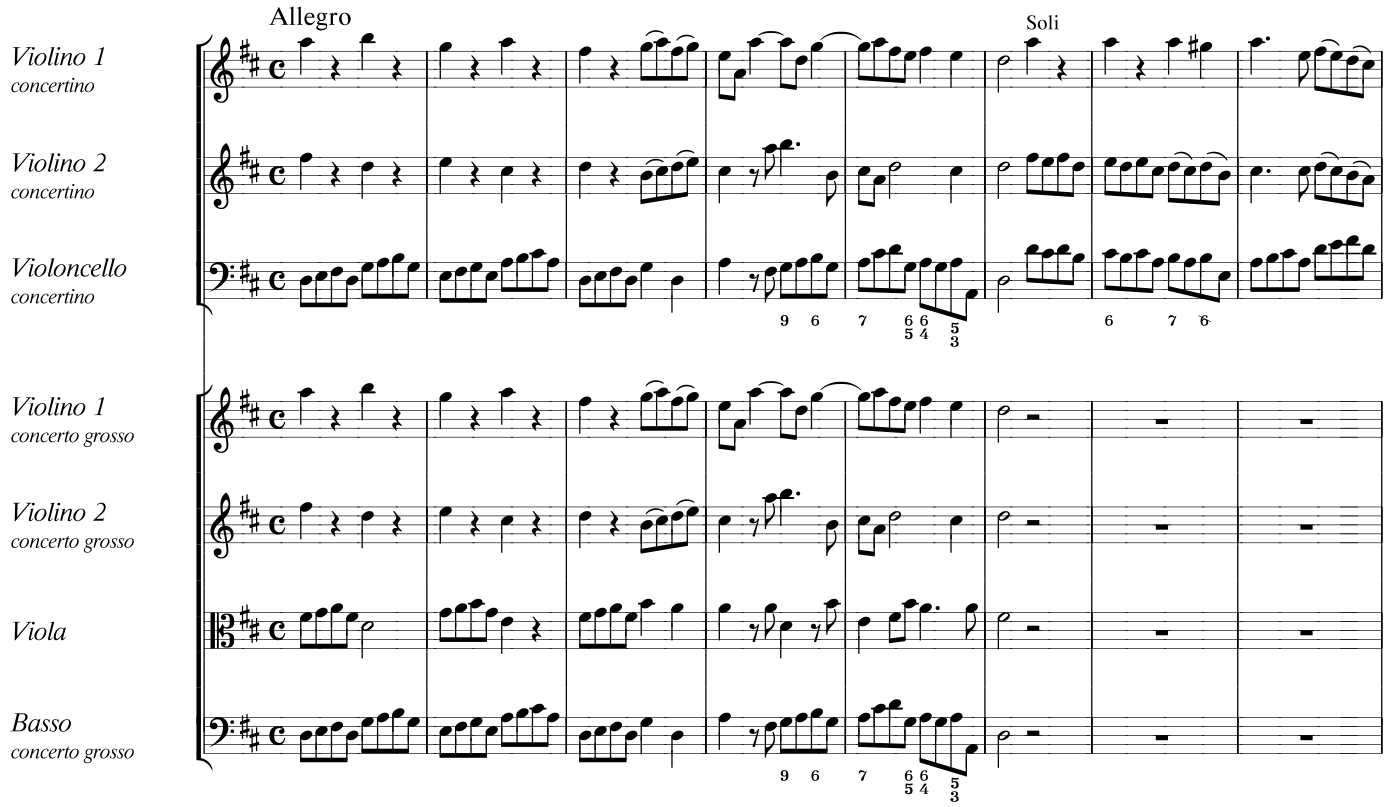
Allegro
Soli
Violino 1
concertino
Violino 2
concertino
Violoncello
concertino
Violino 1
concerto grosso
Violino 2
concerto grosso
Viola
Basso
concerto grosso

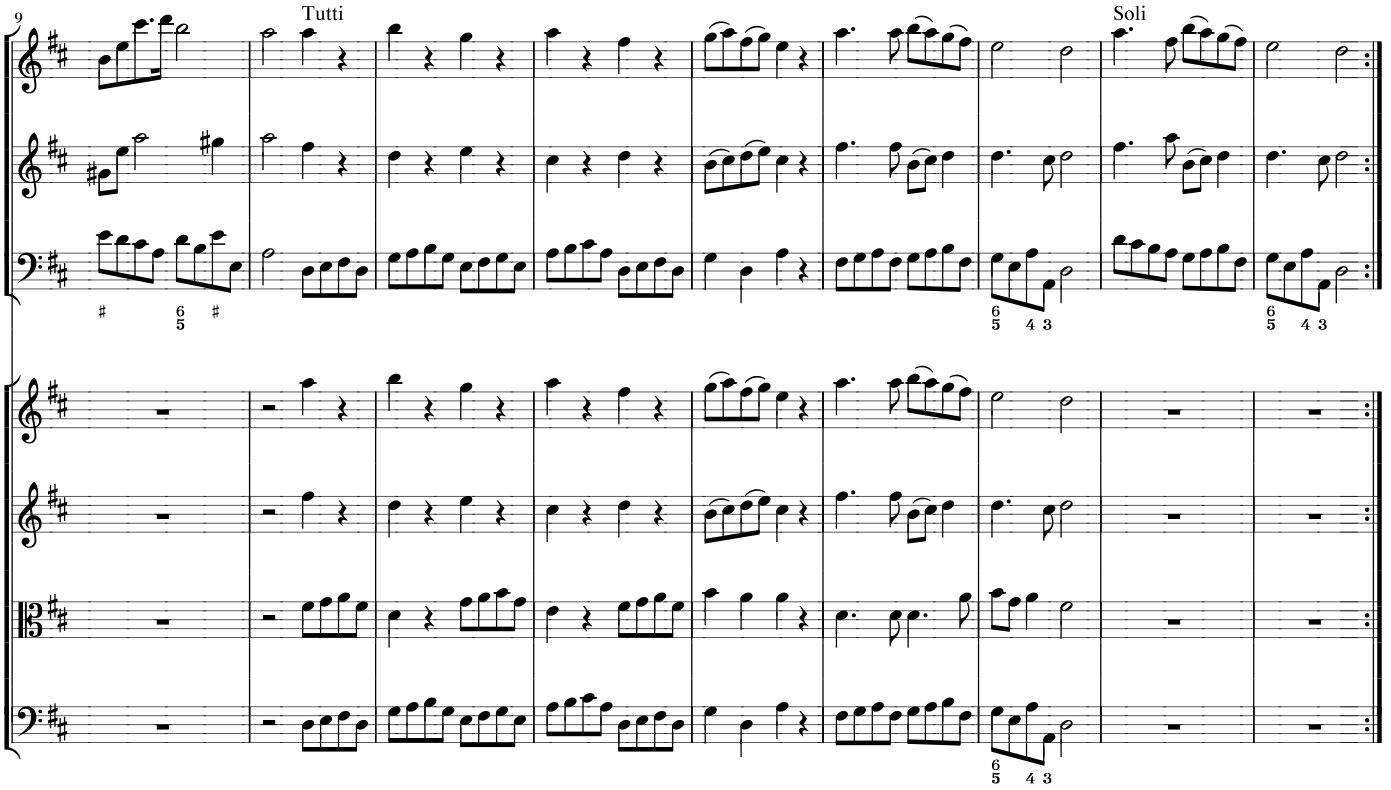
9
Tutti
Soli

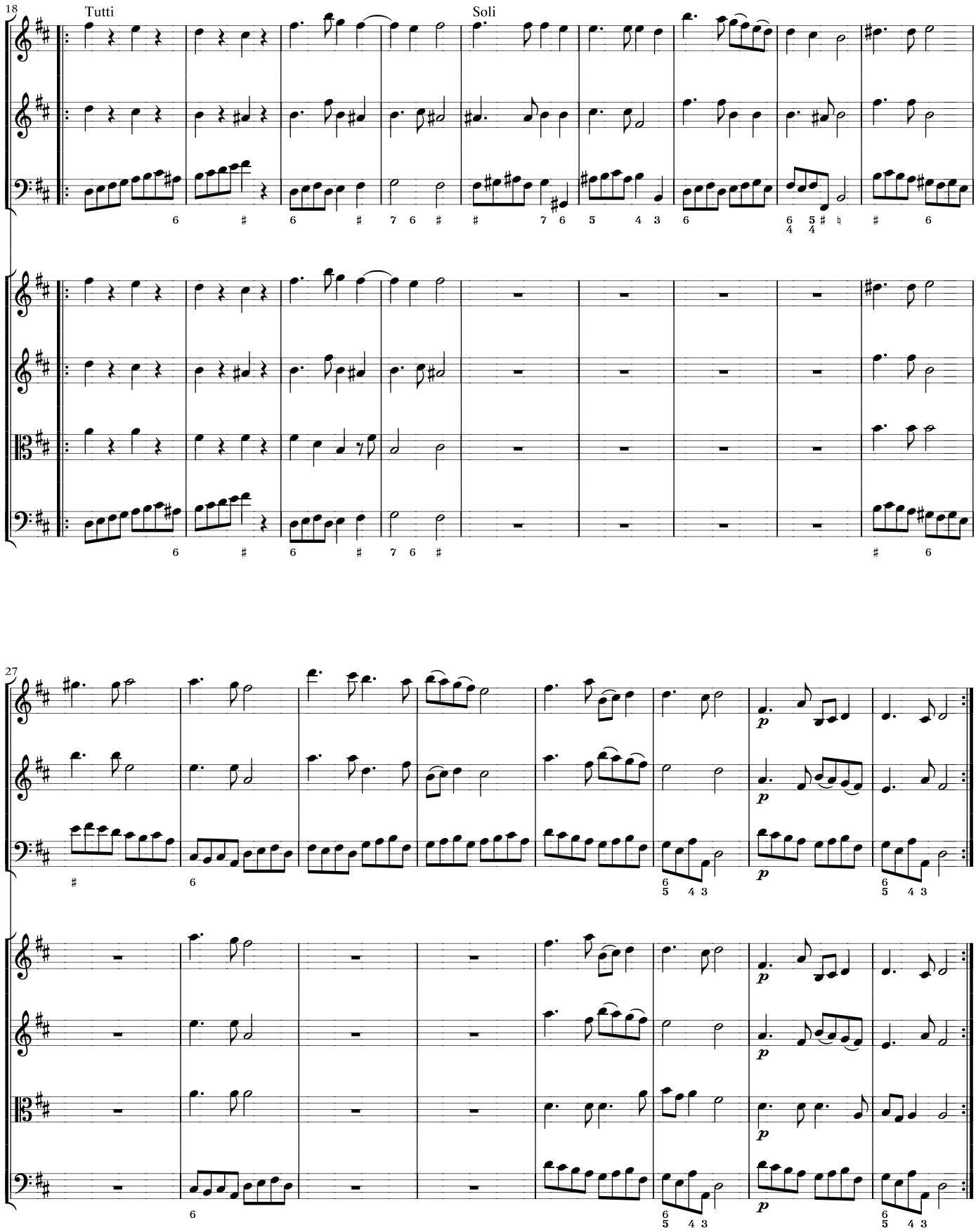
18
Tutti
Soli
27
p

IV.

Andante largo

Violino 1
concertino

Violino 2
concertino

Violoncello
concertino

Violino 1
concerto grosso

Violino 2
concerto grosso

Viola

Basso
concerto grosso

3

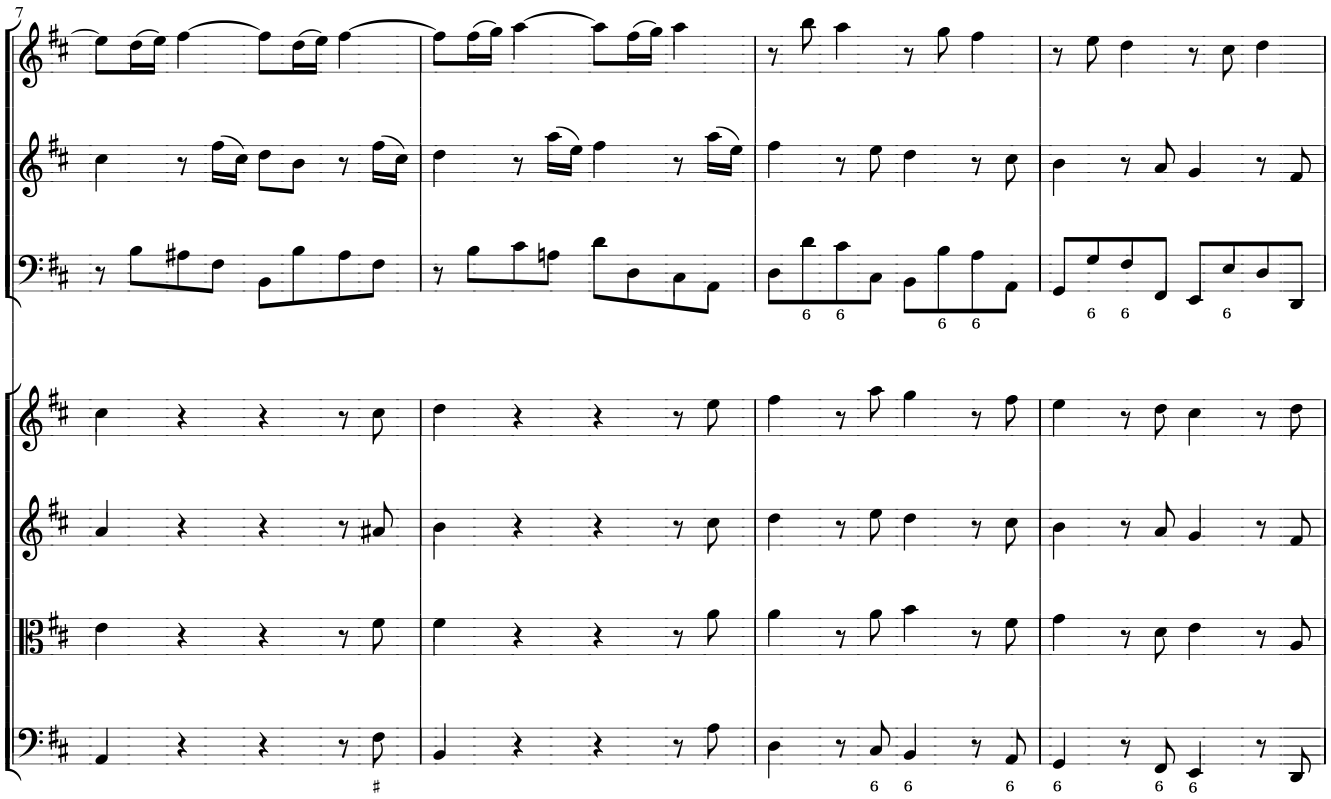
7

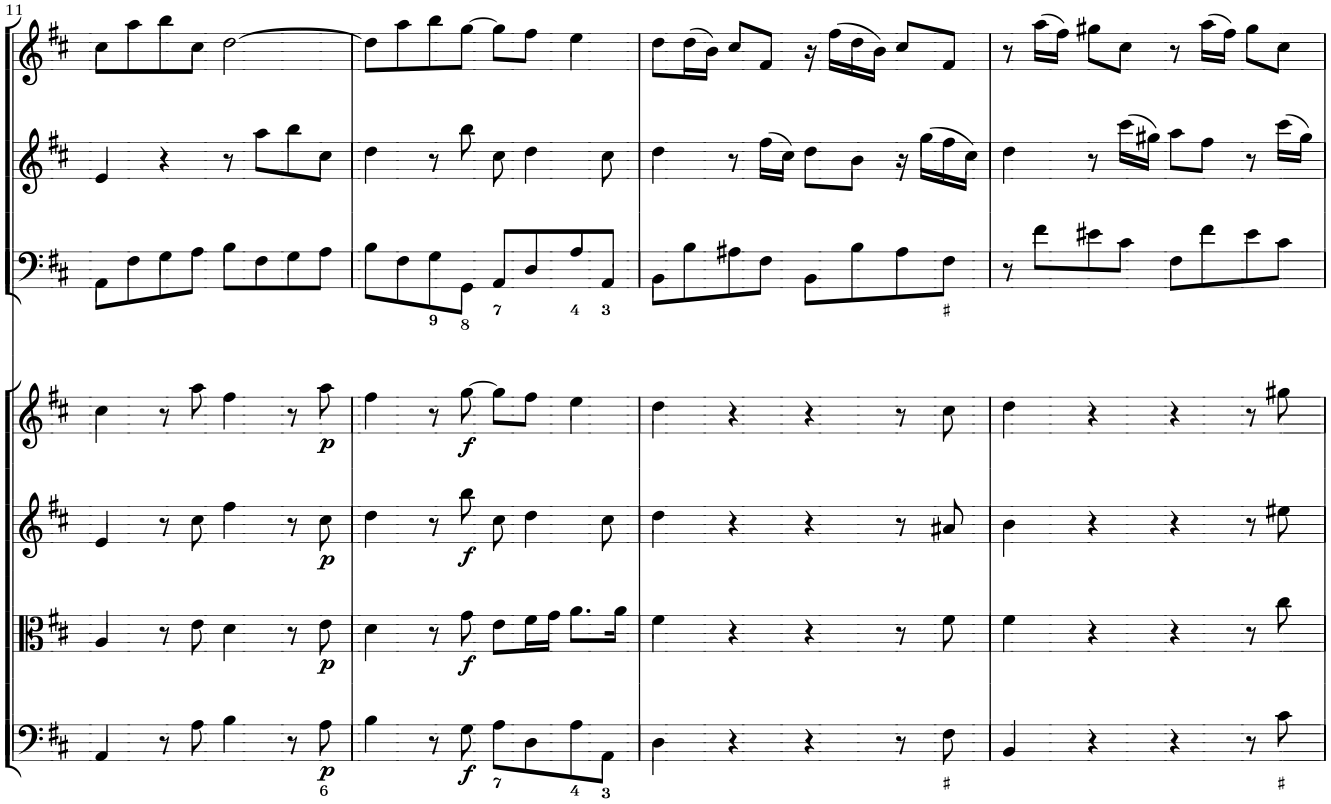
11
p
f

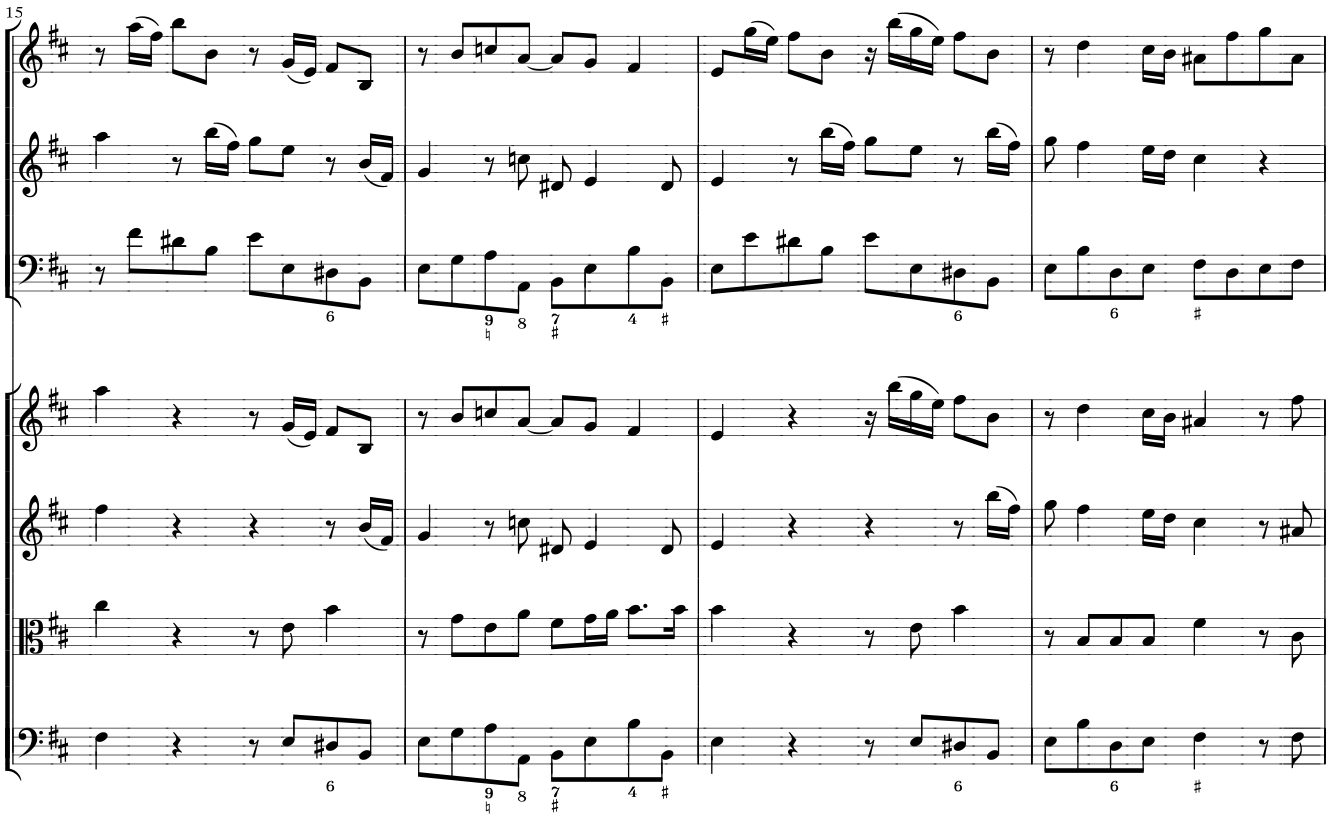
15

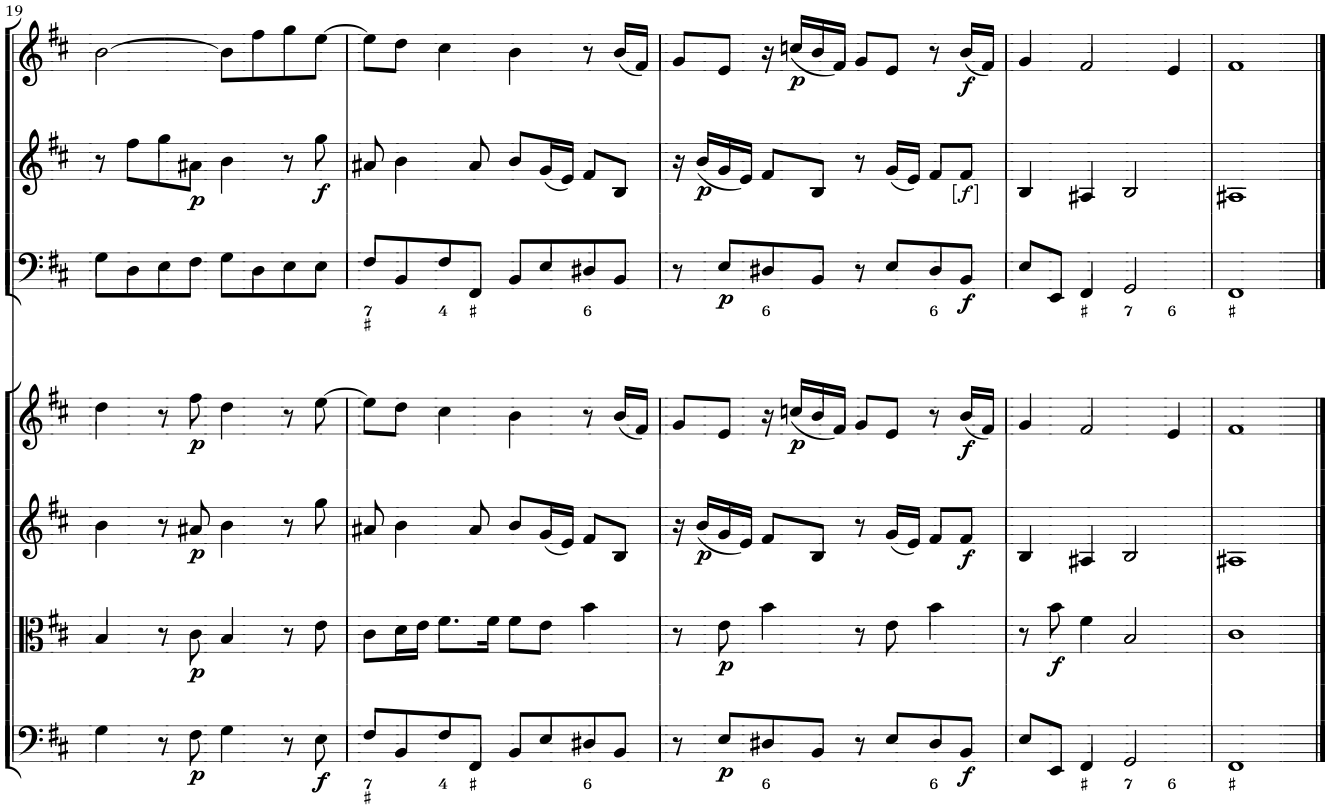
19

V.

Allegro

Soli

Tutti

Violino 1
concertino

Violino 2
concertino

Violoncello
concertino

Violino 1
concerto grosso

Violino 2
concerto grosso

Viola

Basso
concerto grosso

10

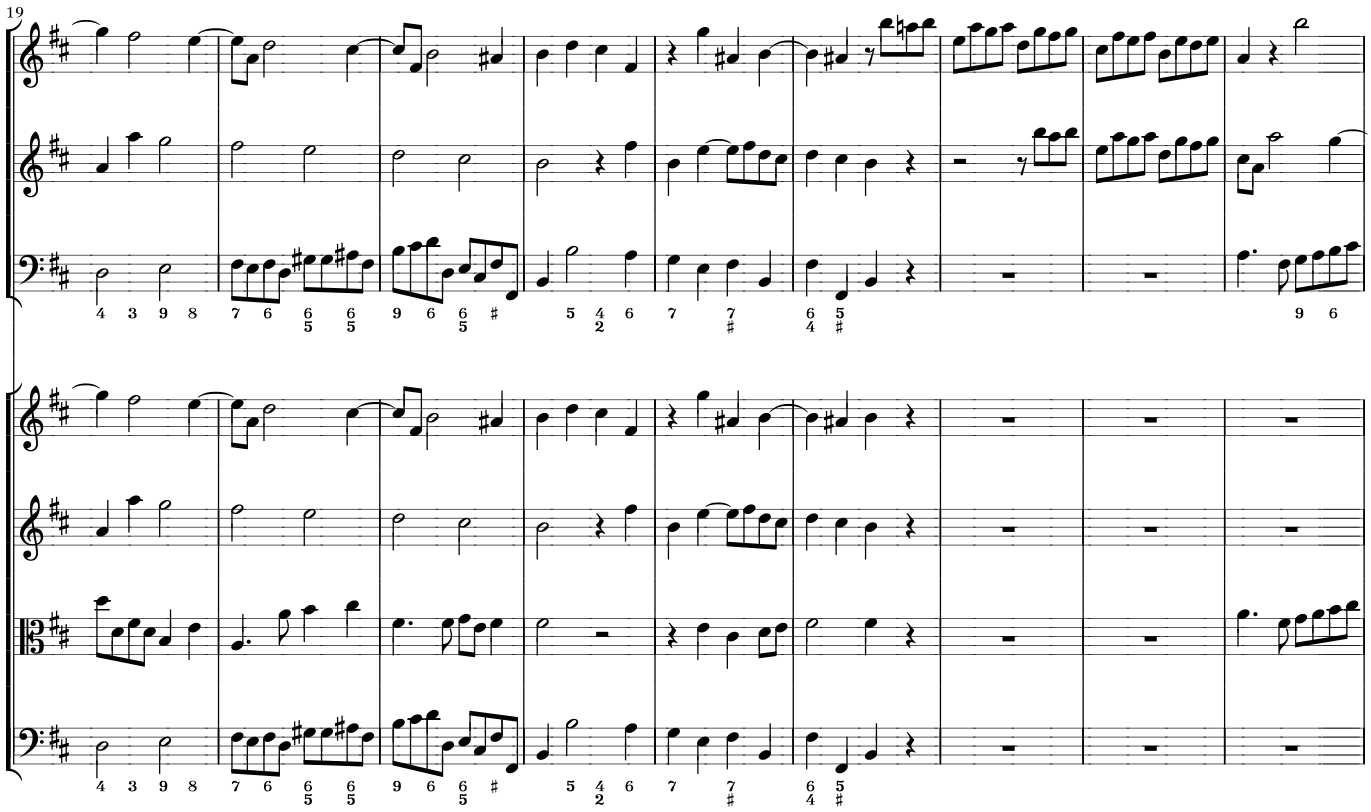

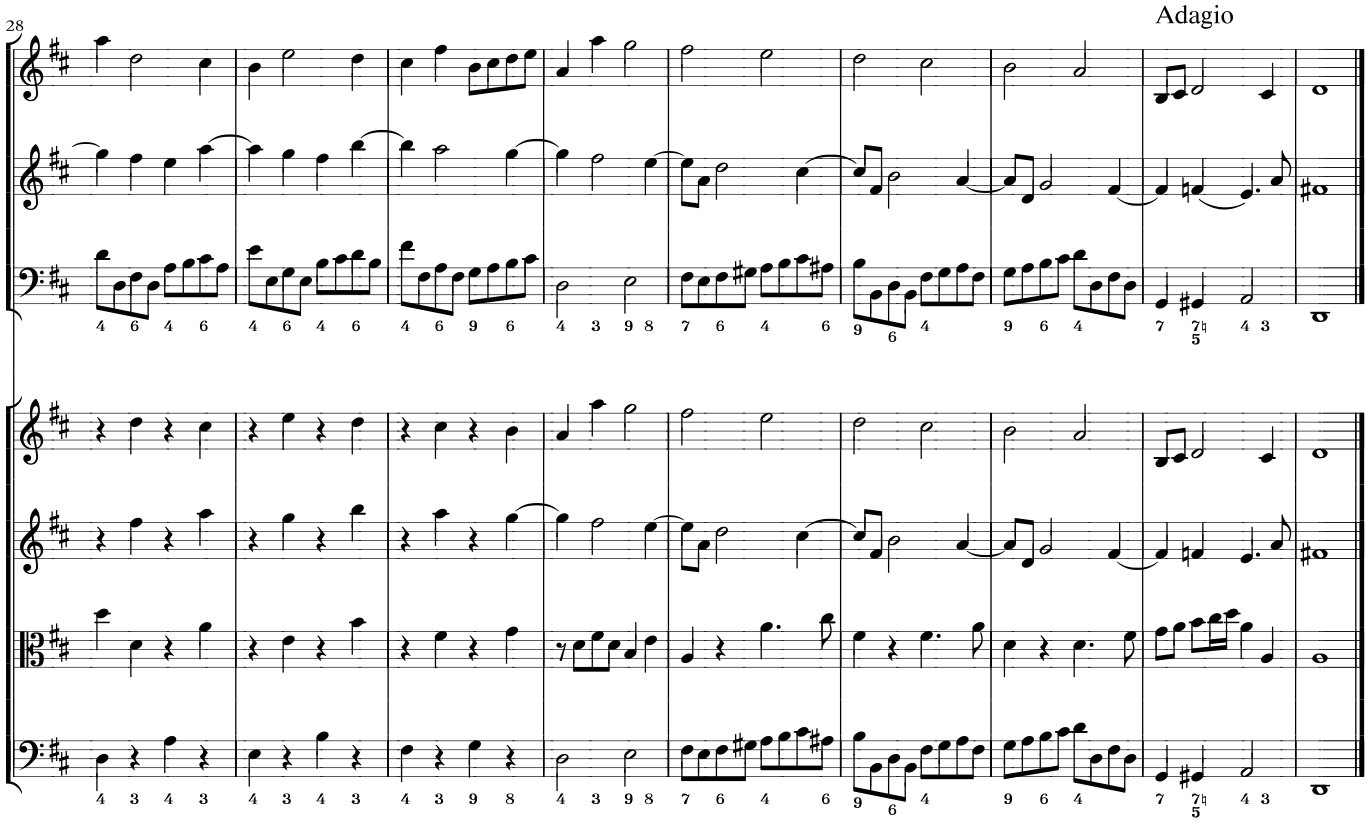
Adagio

VI.

Vivace

Violino 1
concertino

Violino 2
concertino

Violoncello
concertino

Violino 1
concerto grosso

Violino 2
concerto grosso

Viola

Basso
concerto grosso

11

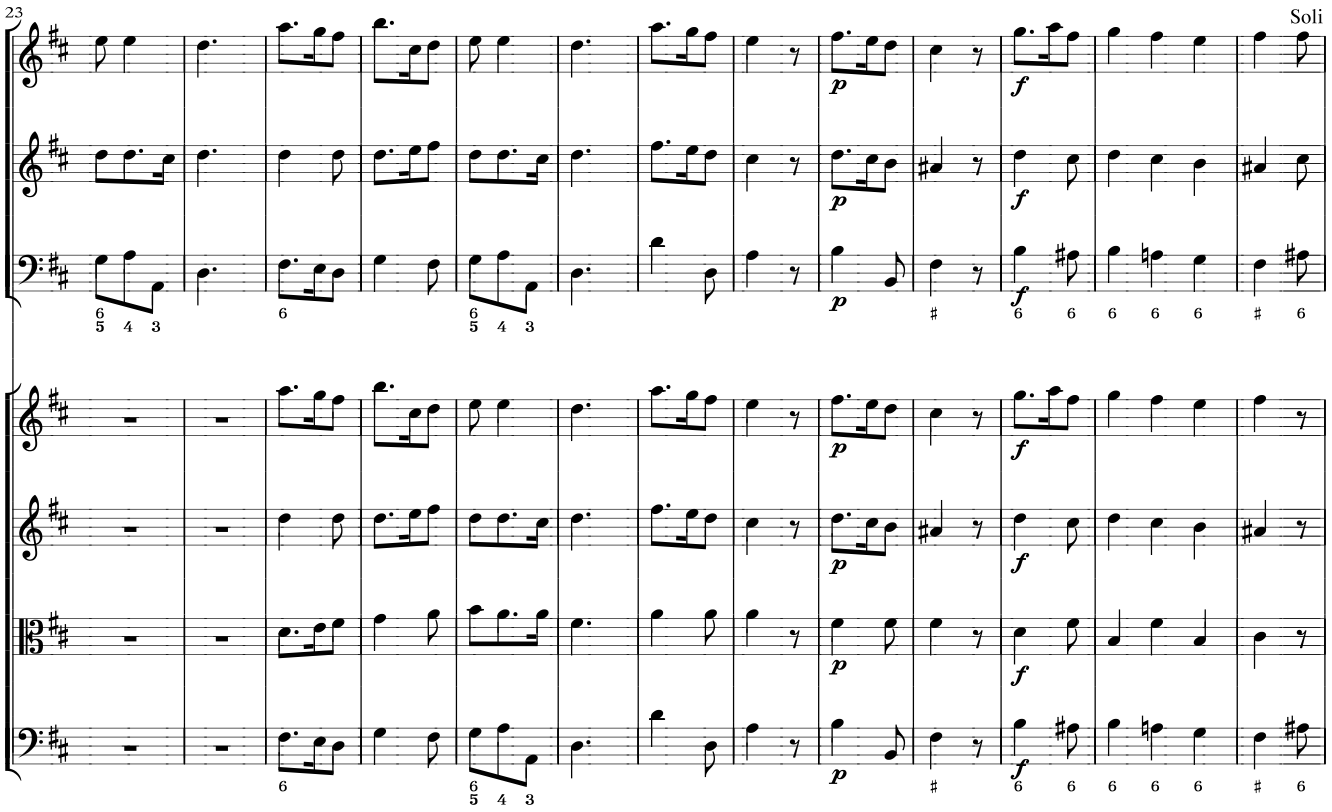
23
Soli

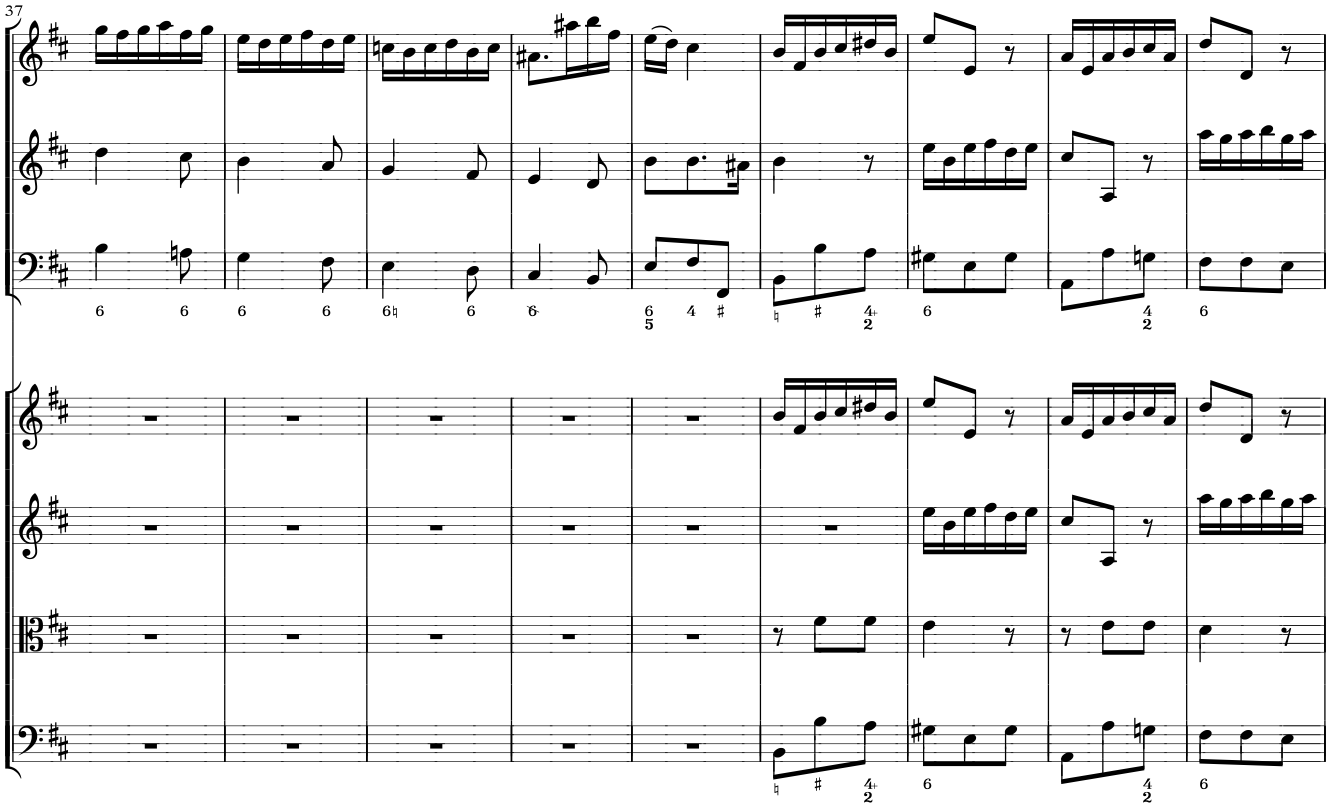
37

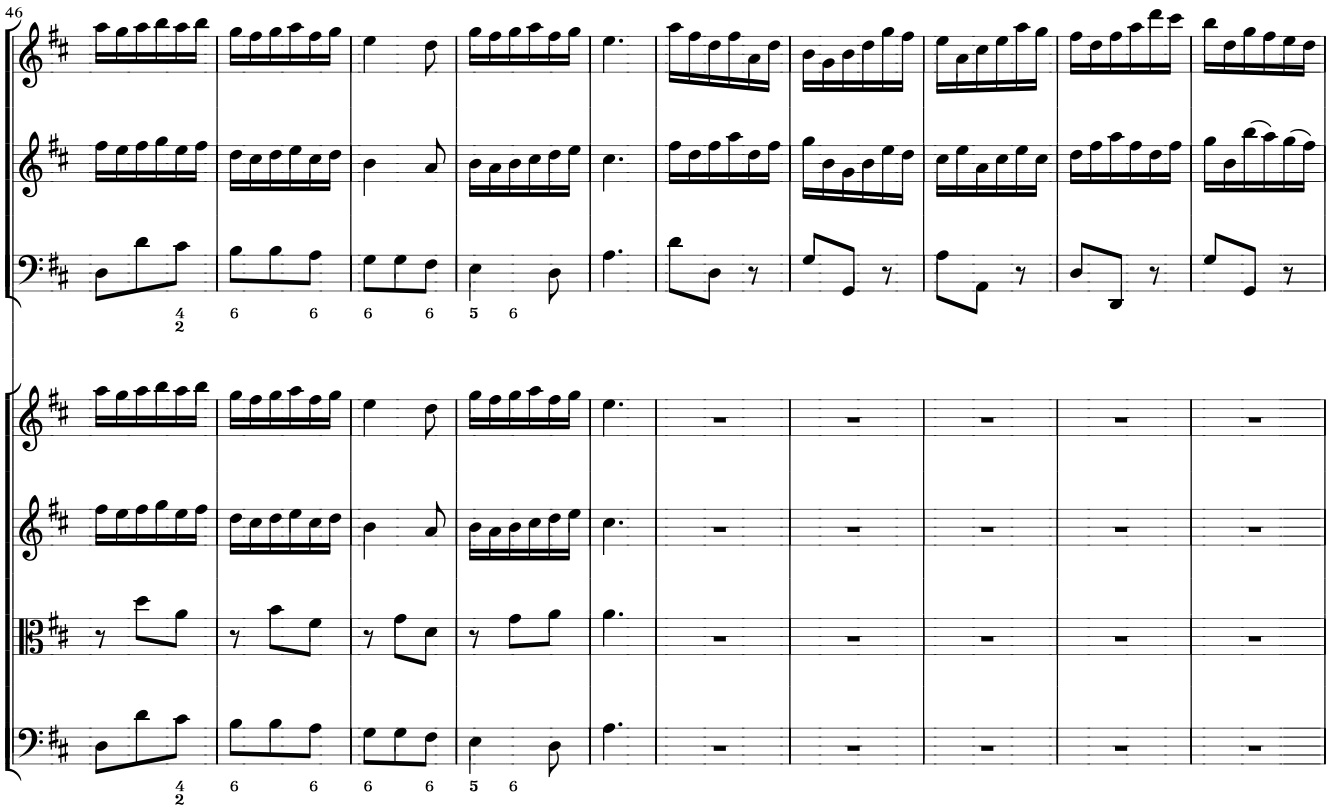
46

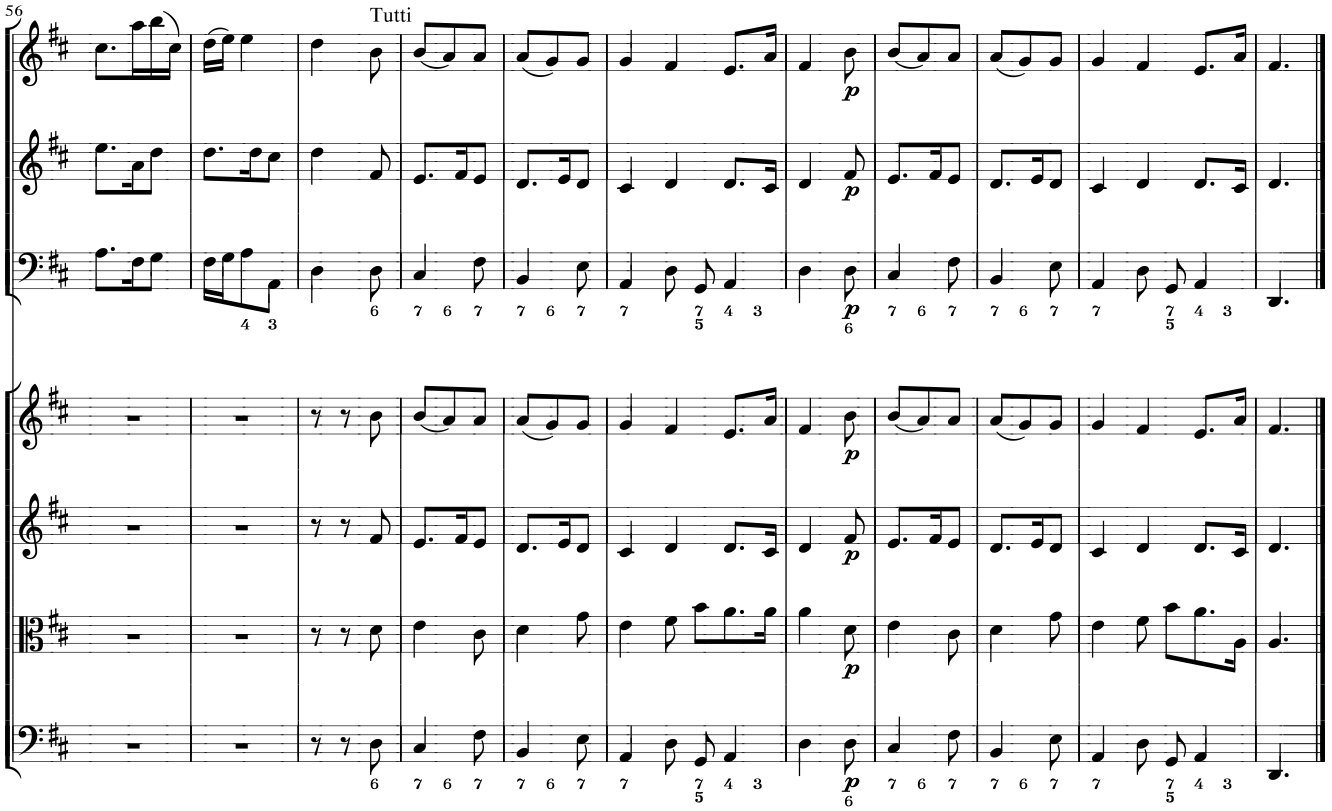
56
Tutti