Concerto in Bb Major, Op. 6, No. 5

for Strings and Basso continuo

I.

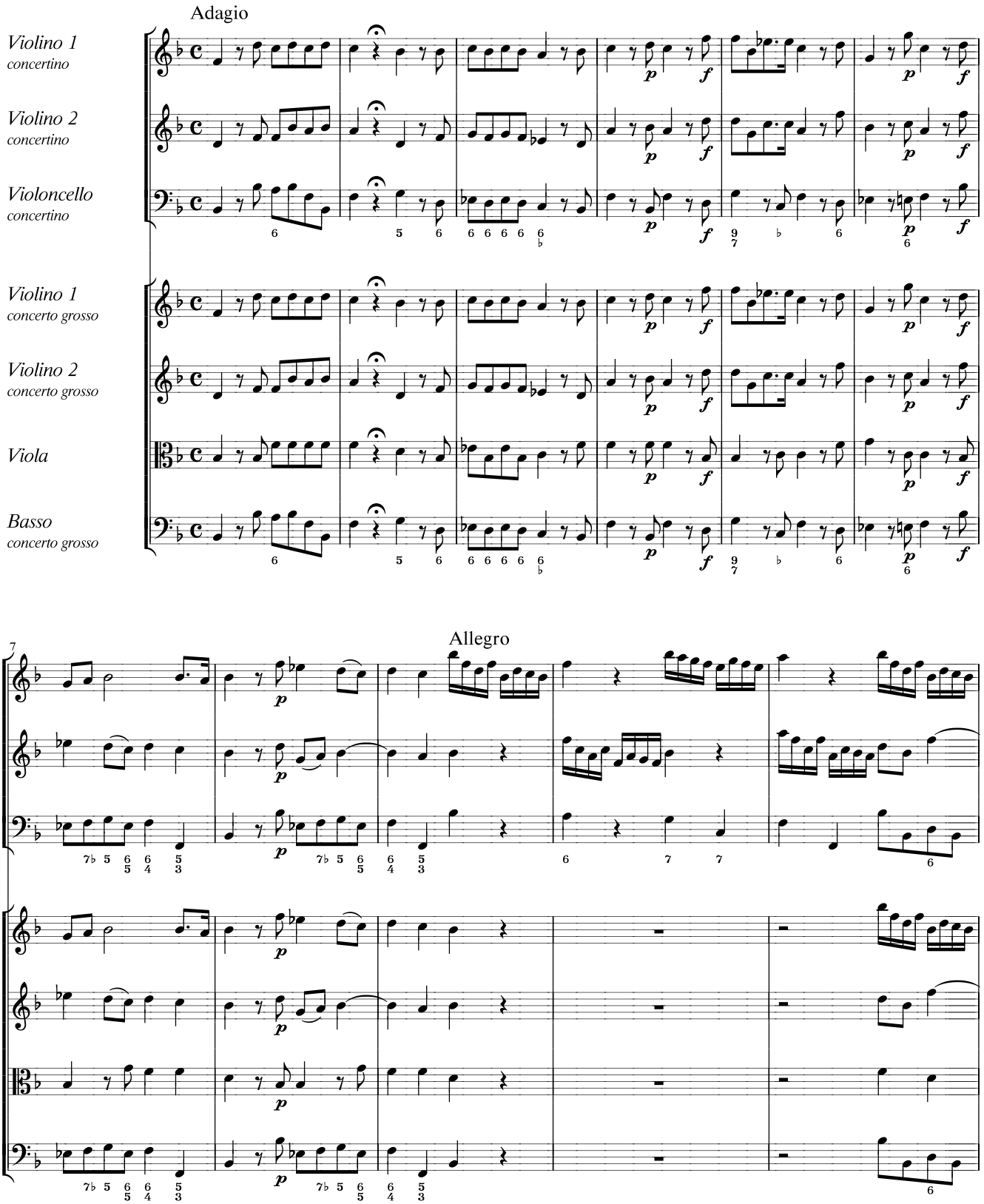

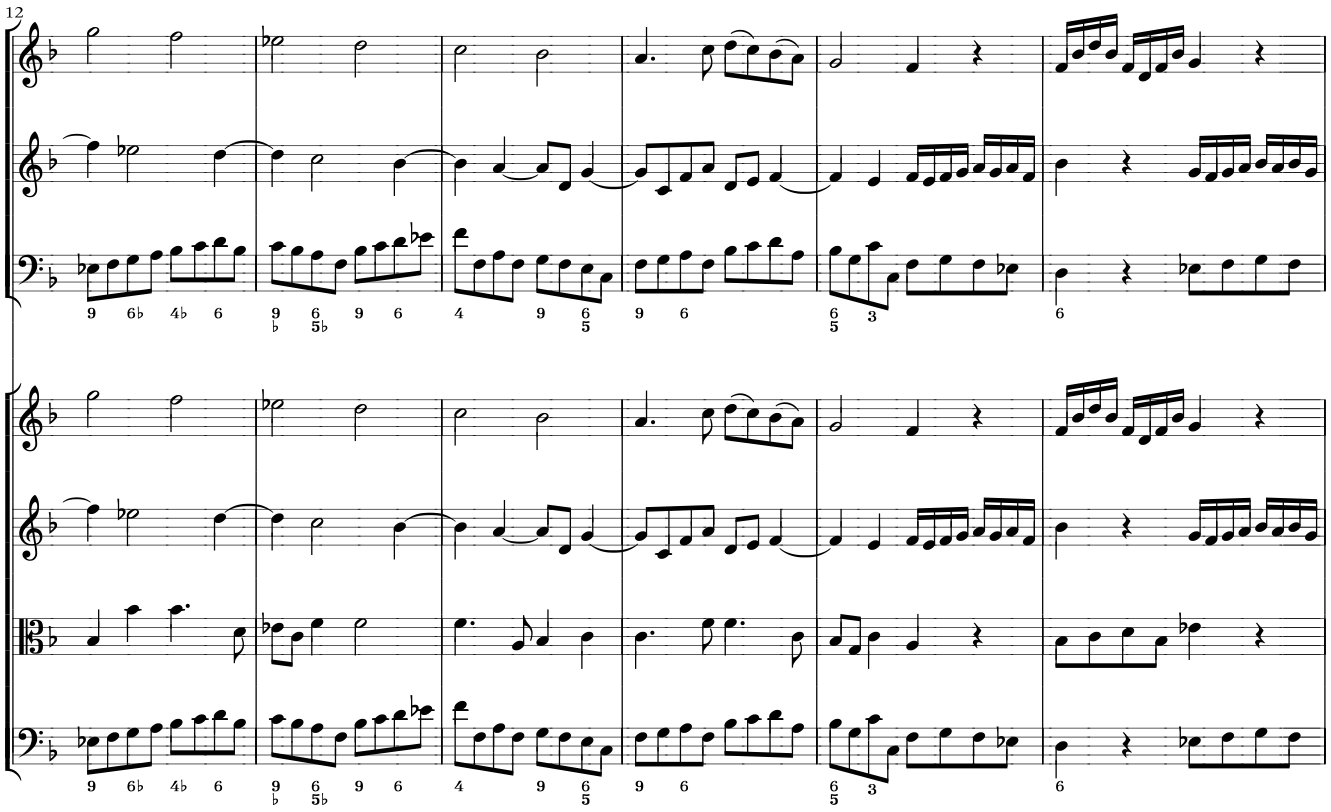
12

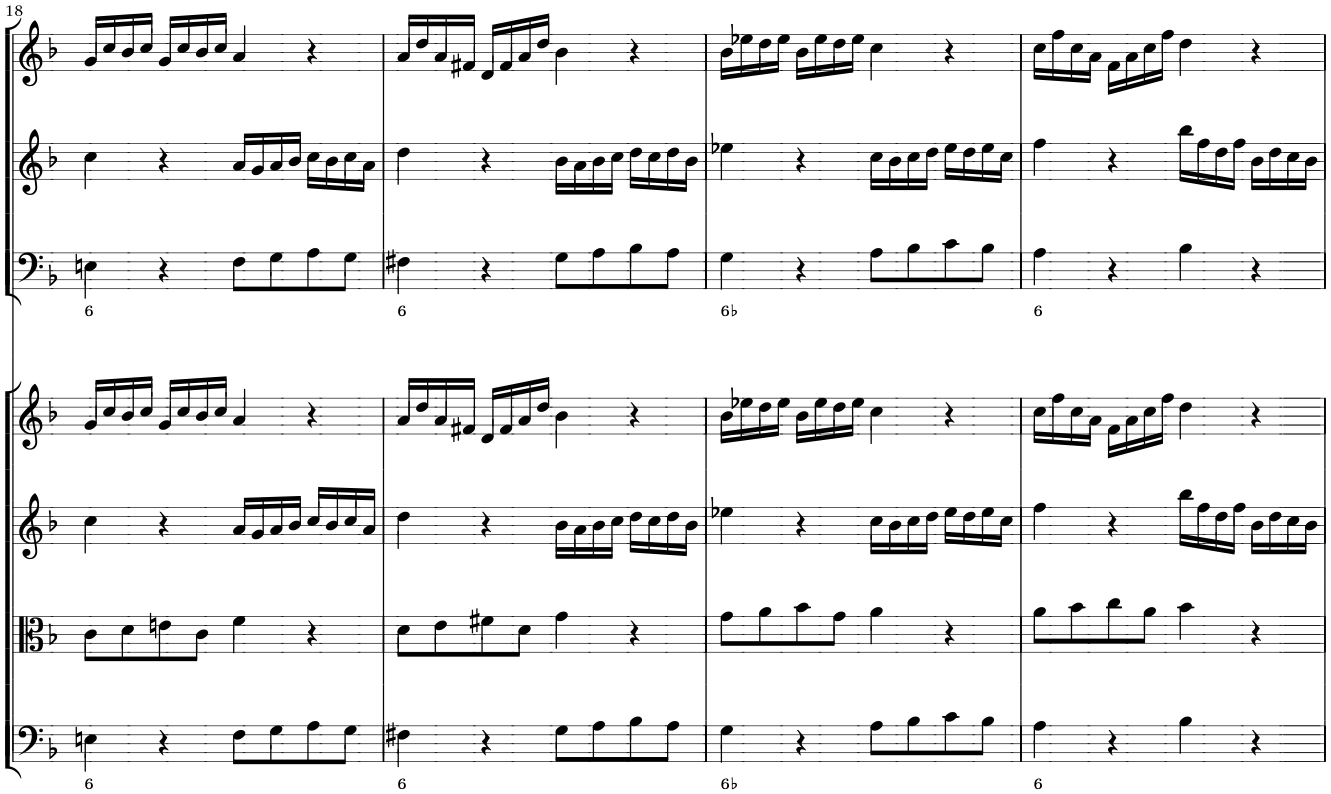
18

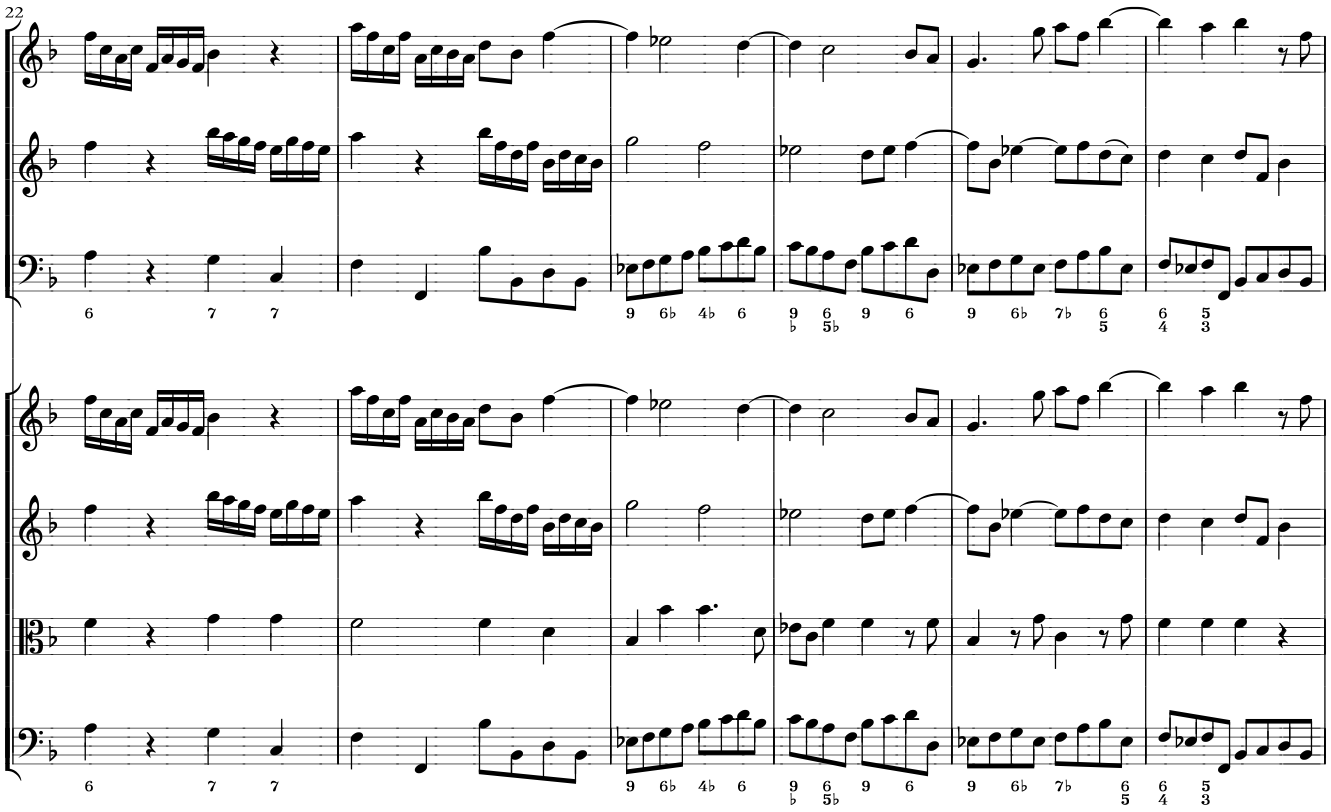
22

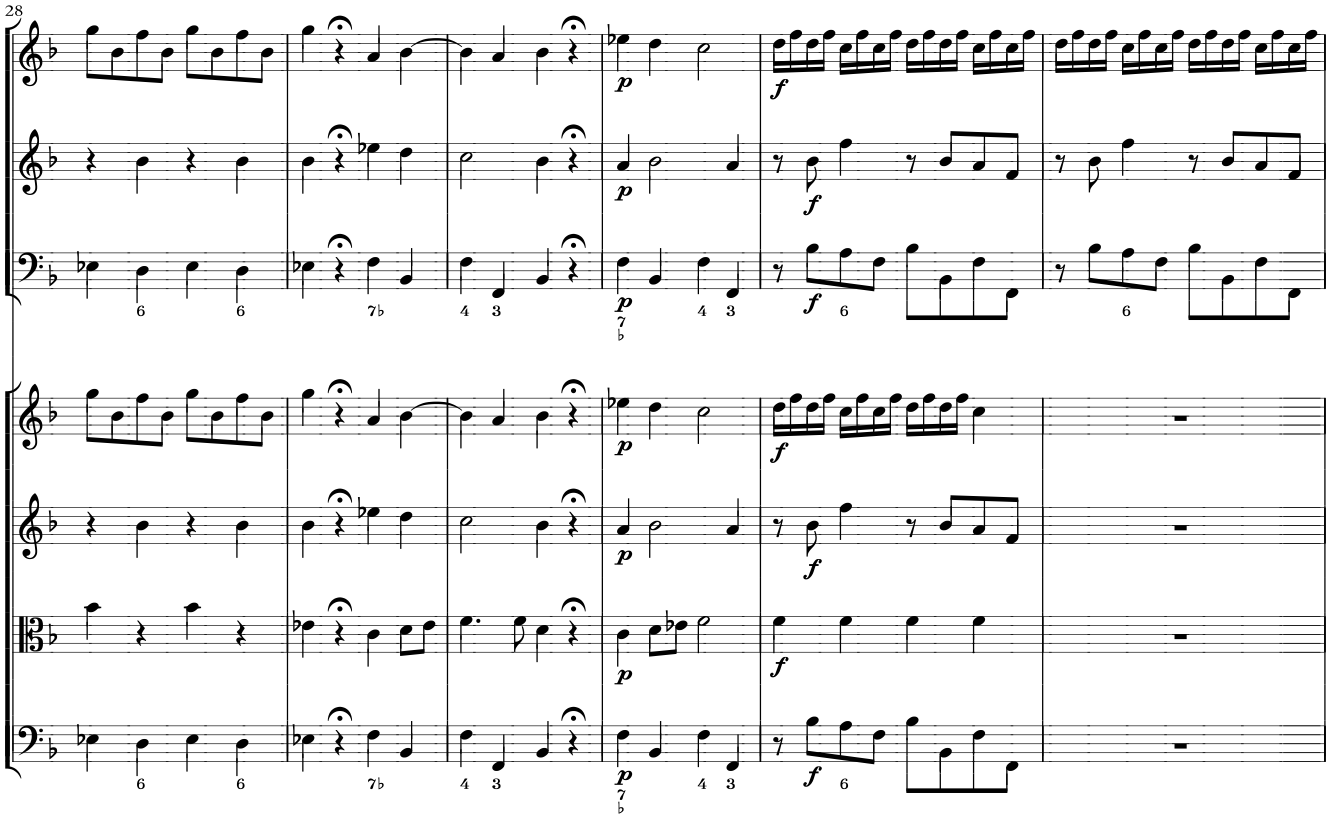
28

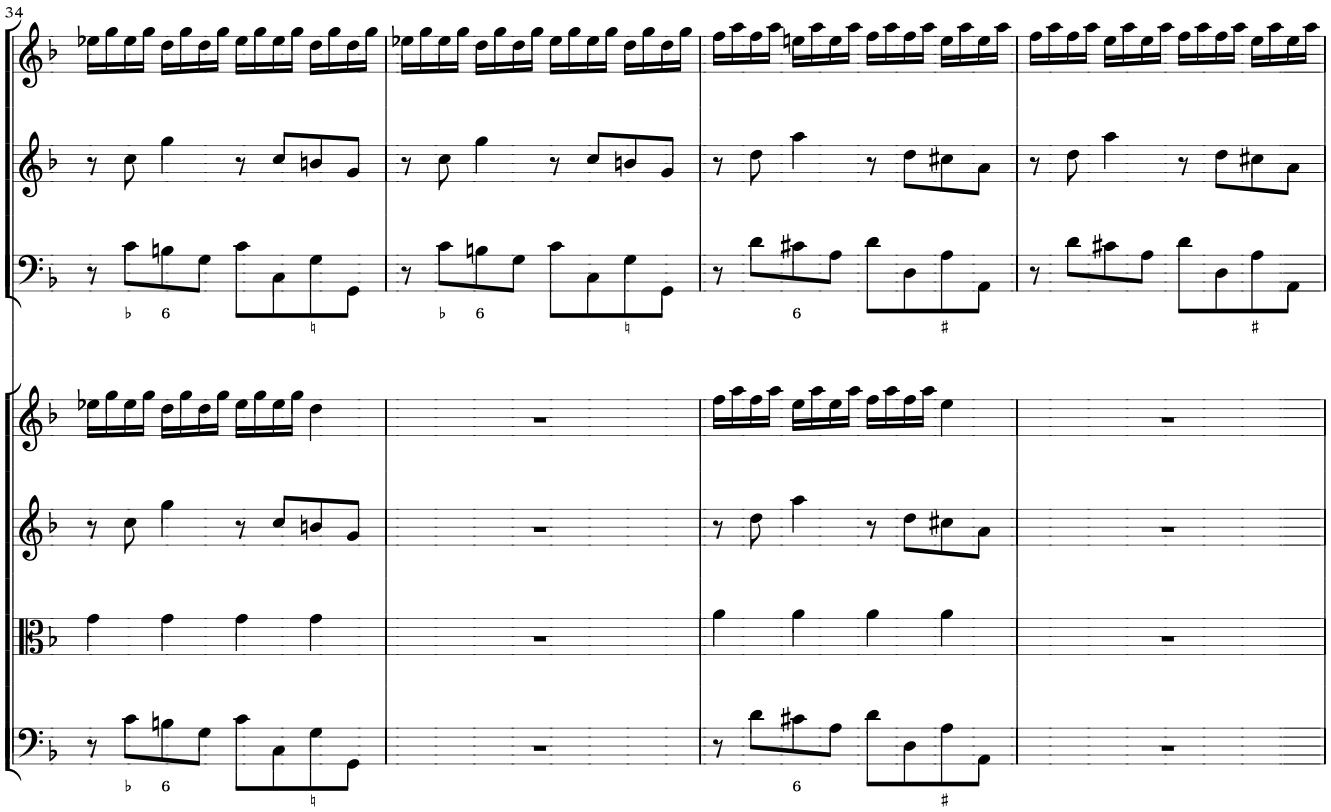
34

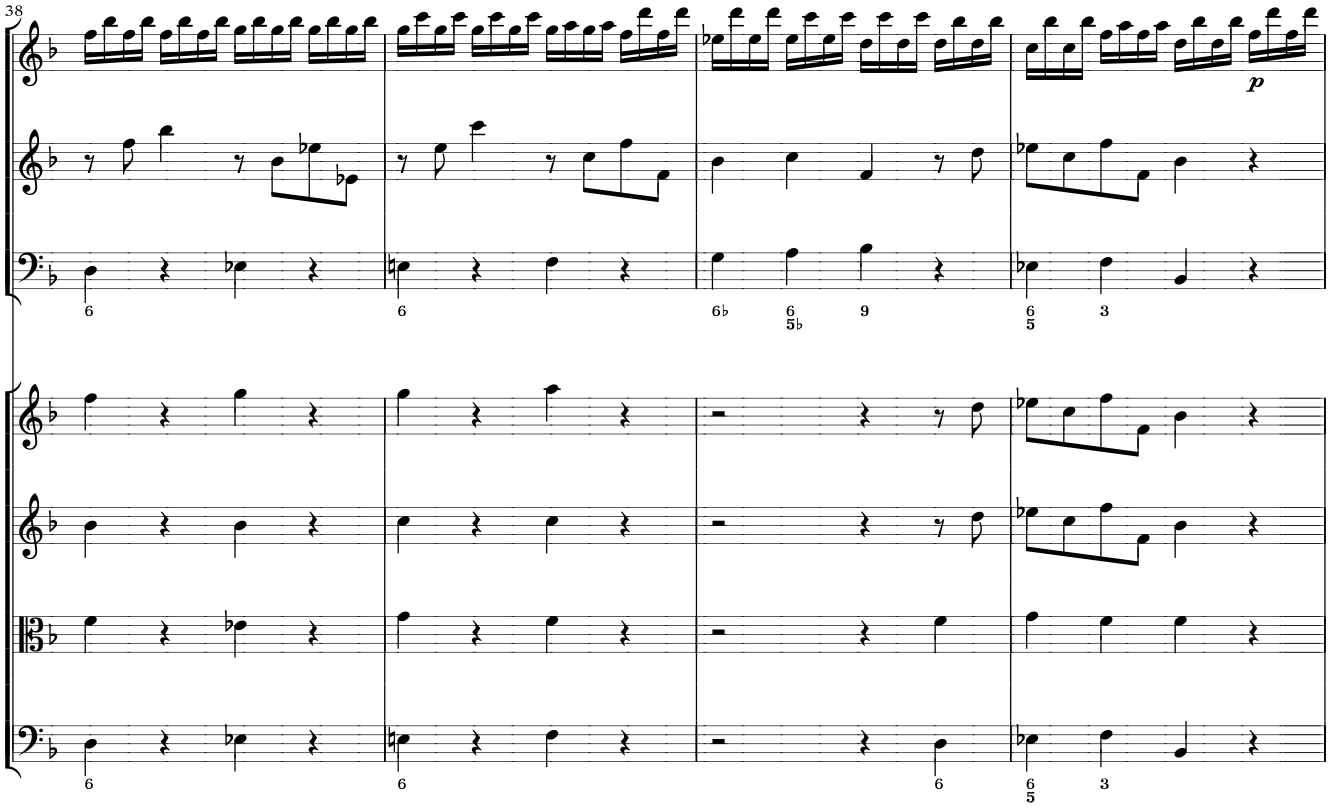
38
p

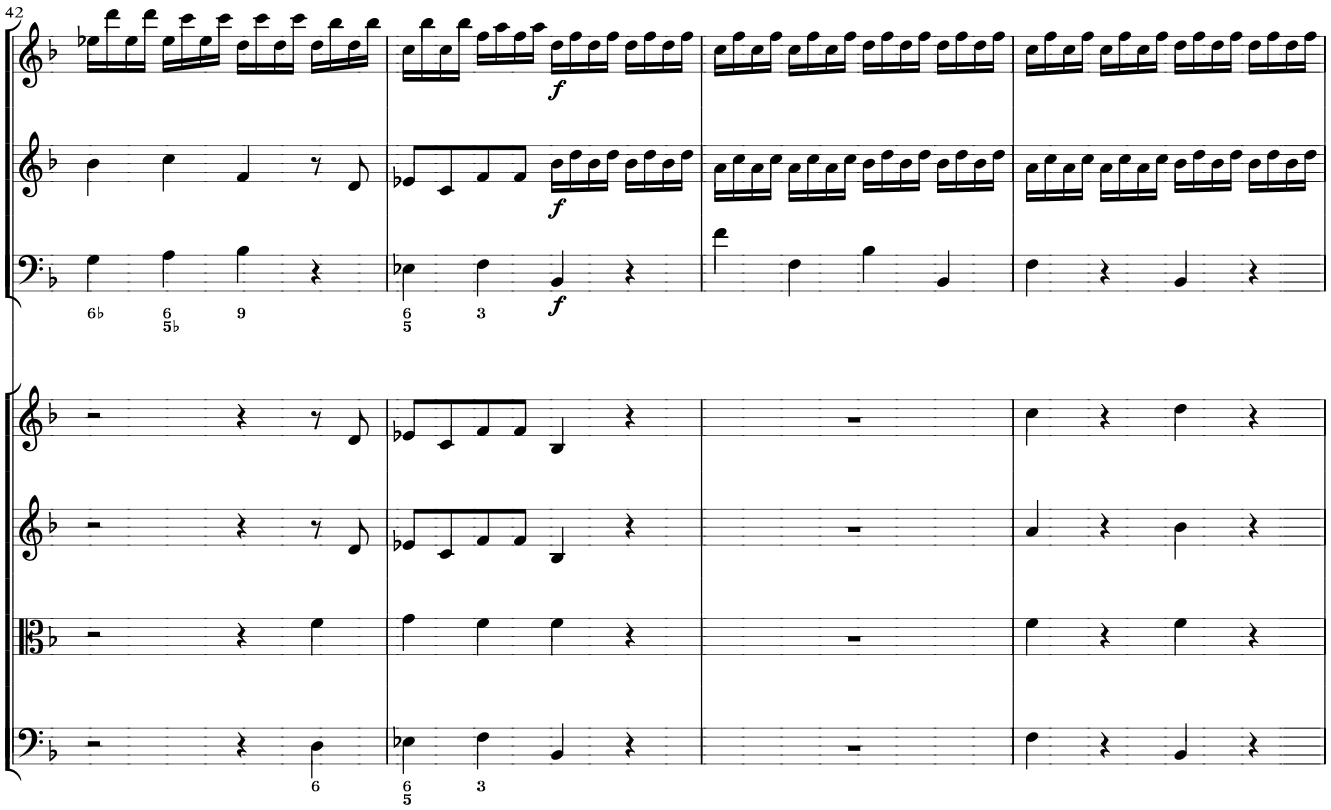
42
f
f
f

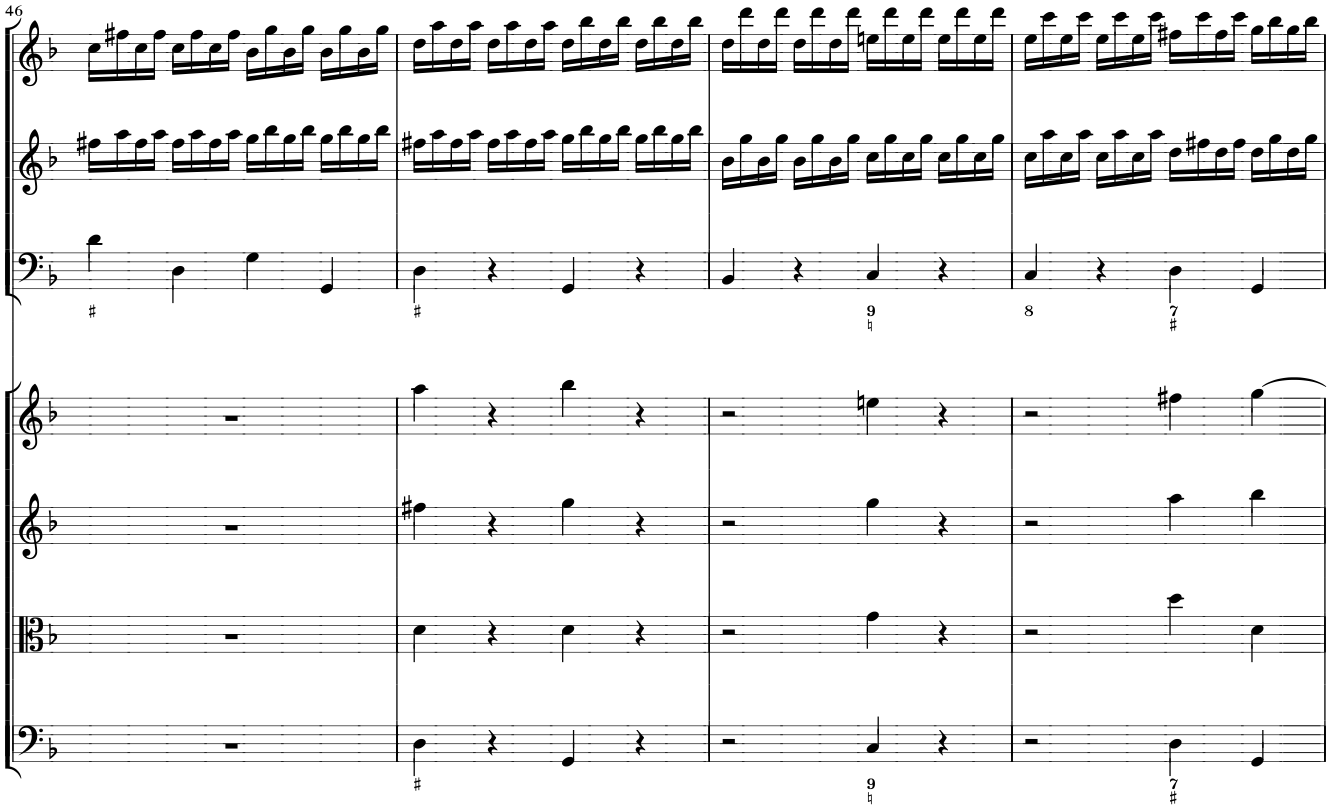
46

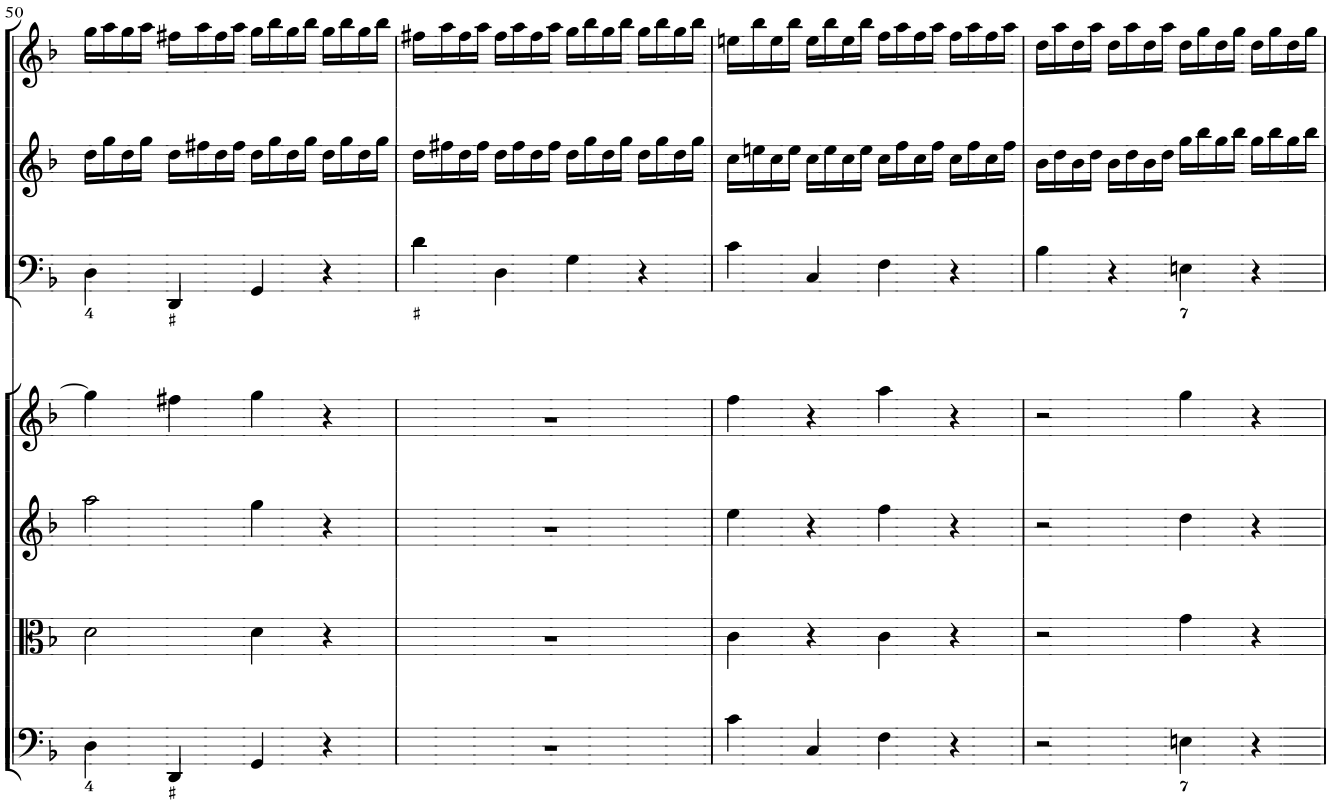
50

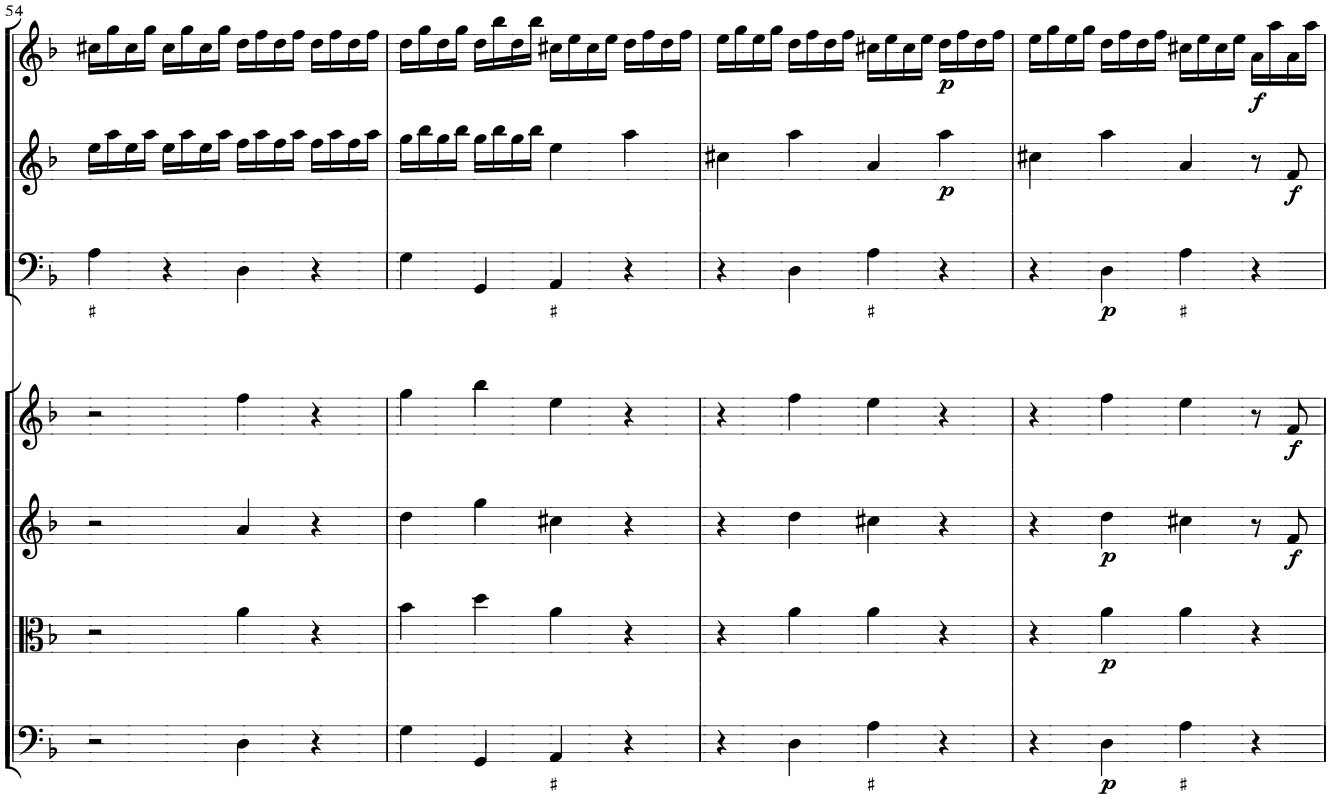
54

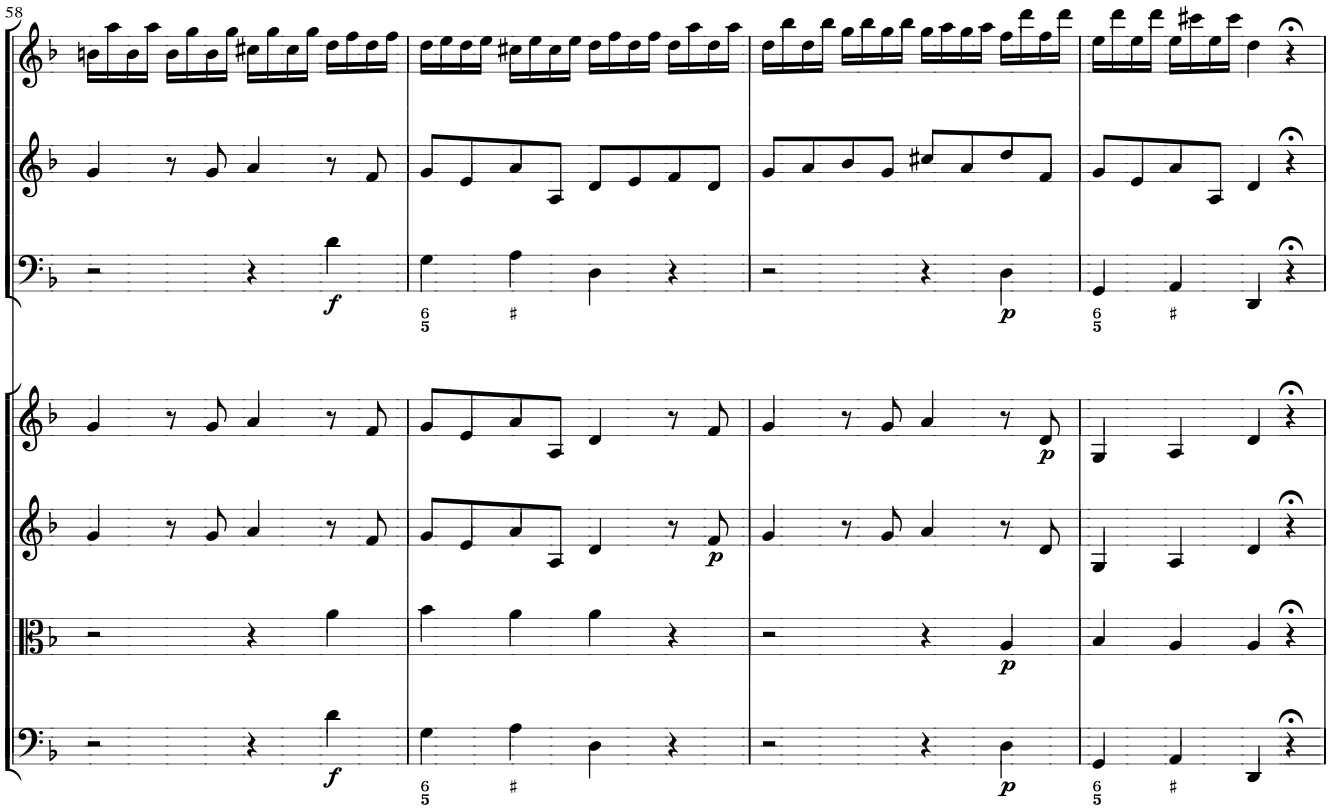
58
f
p
p
p
f

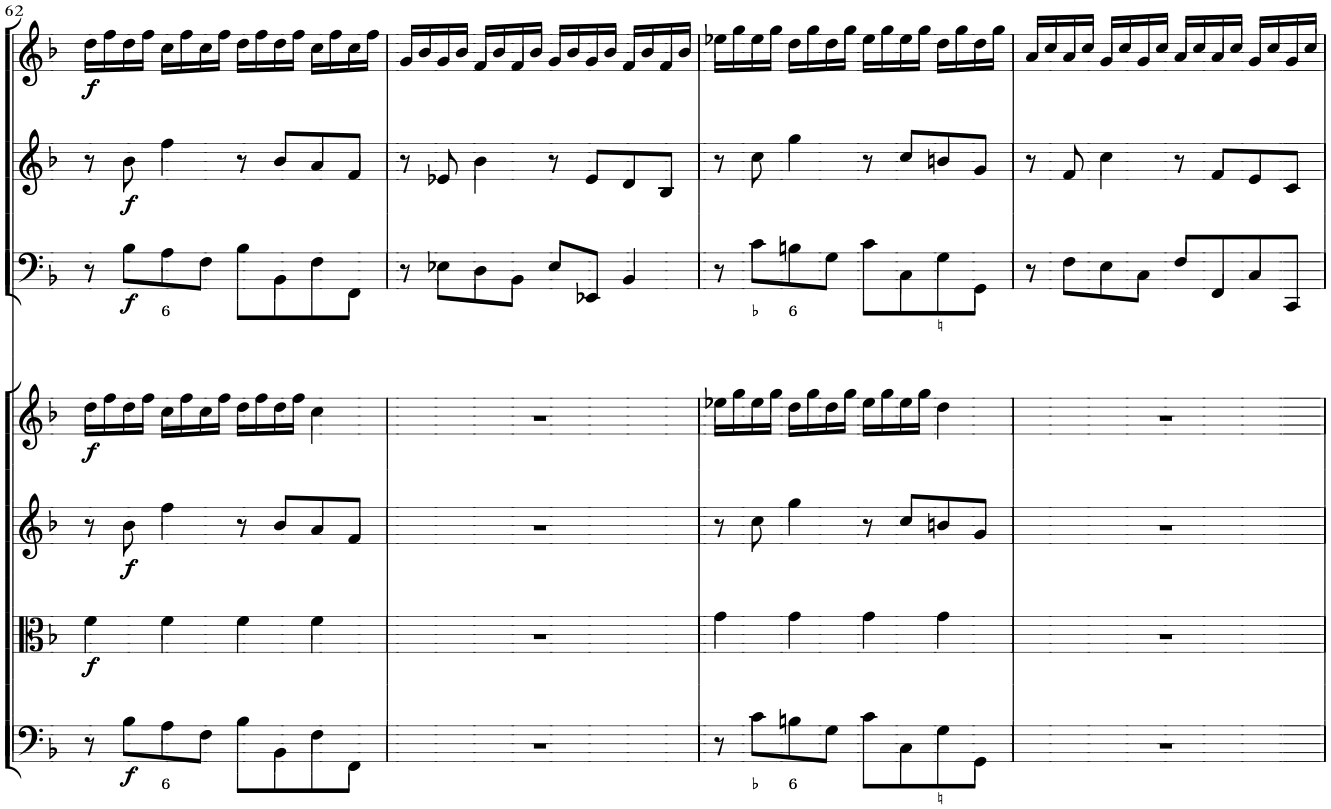
62
f
f
f
f
f
f

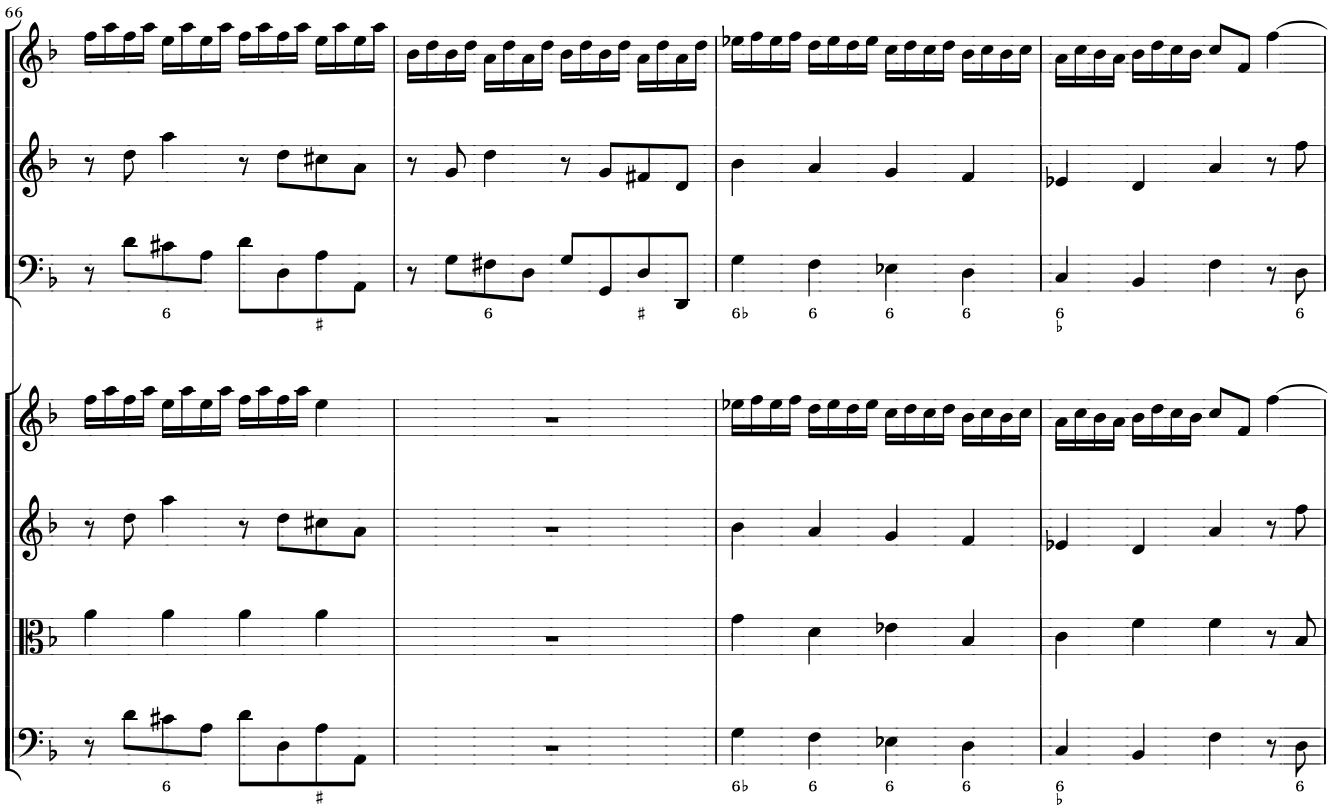

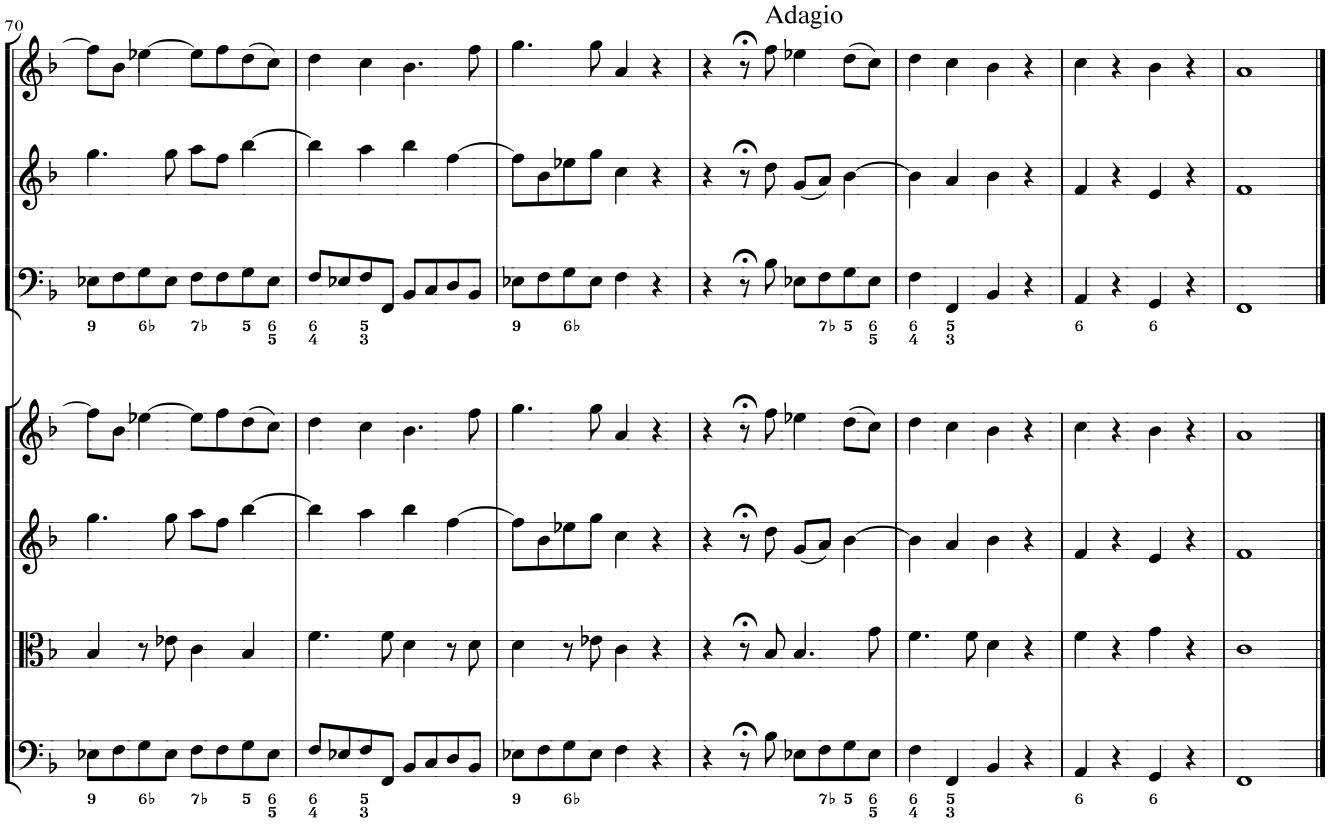
Adagio

II.

Adagio

Violino 1
concertino

Violino 2
concertino

Violoncello
concertino

Violino 1
concerto grosso

Violino 2
concerto grosso

Viola

Basso
concerto grosso

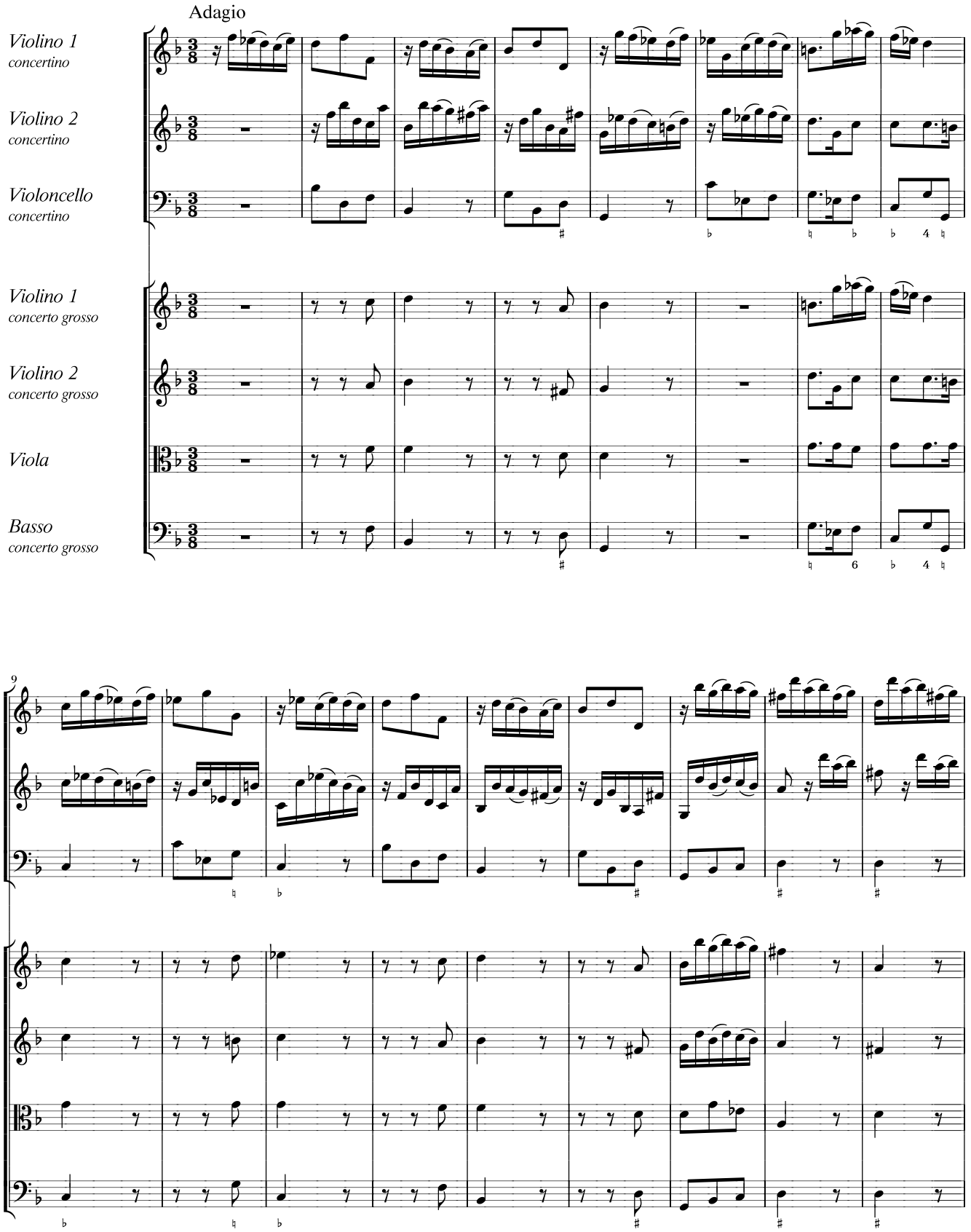

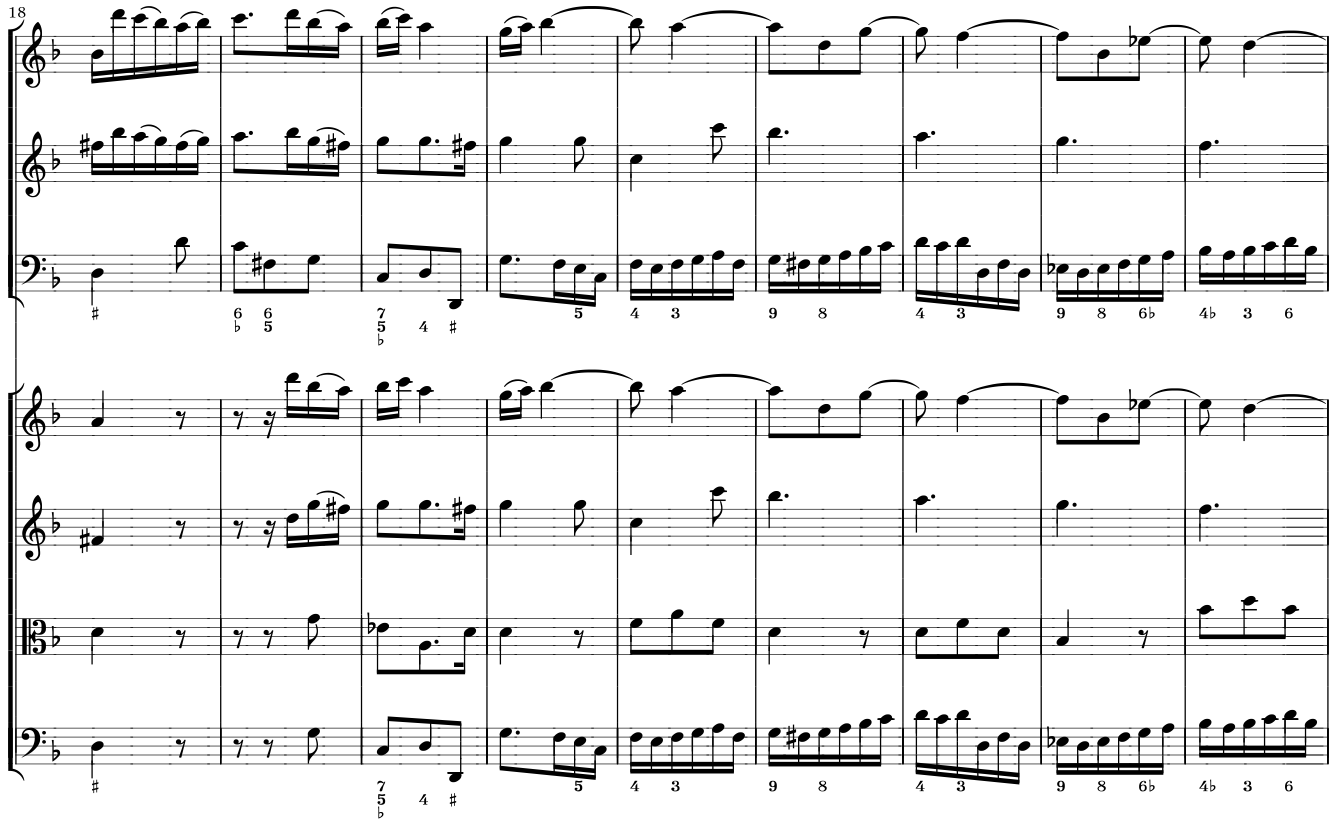
18

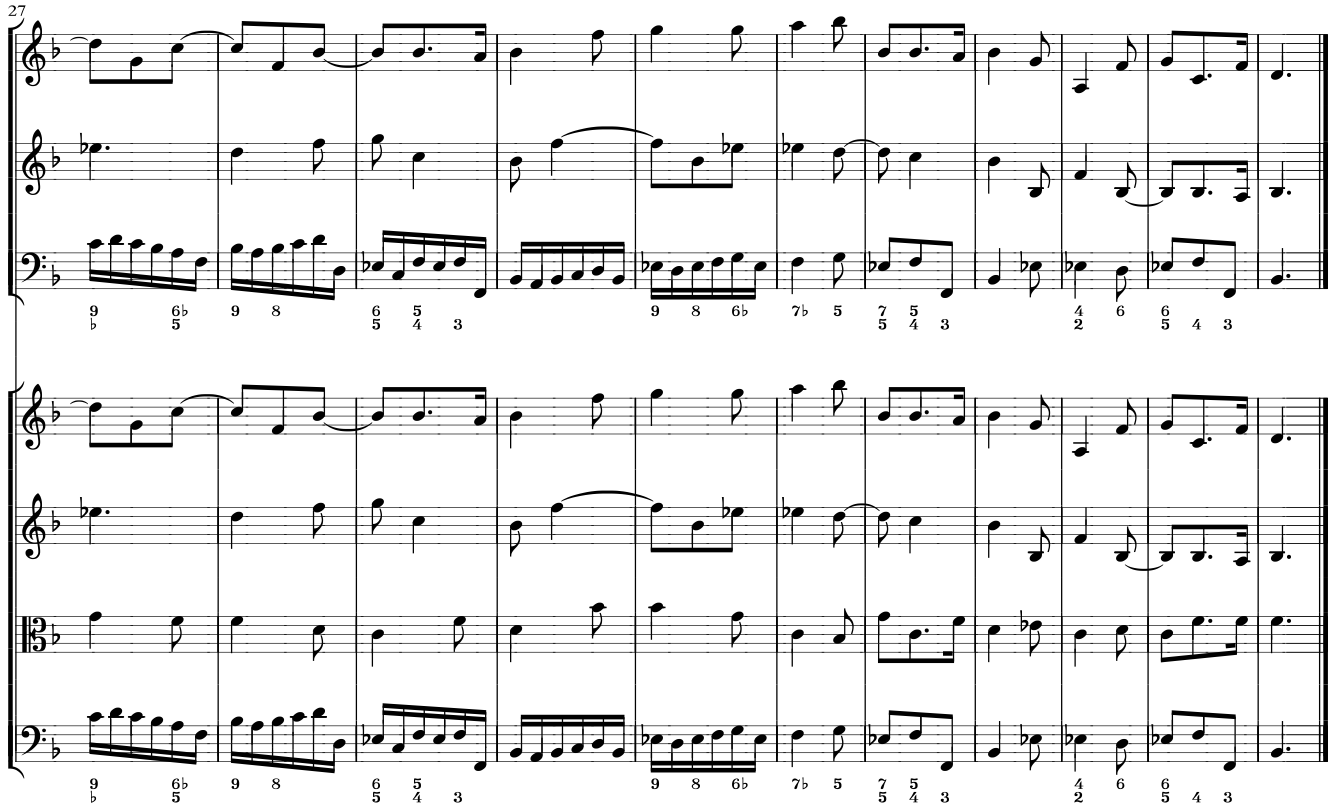
27

III.

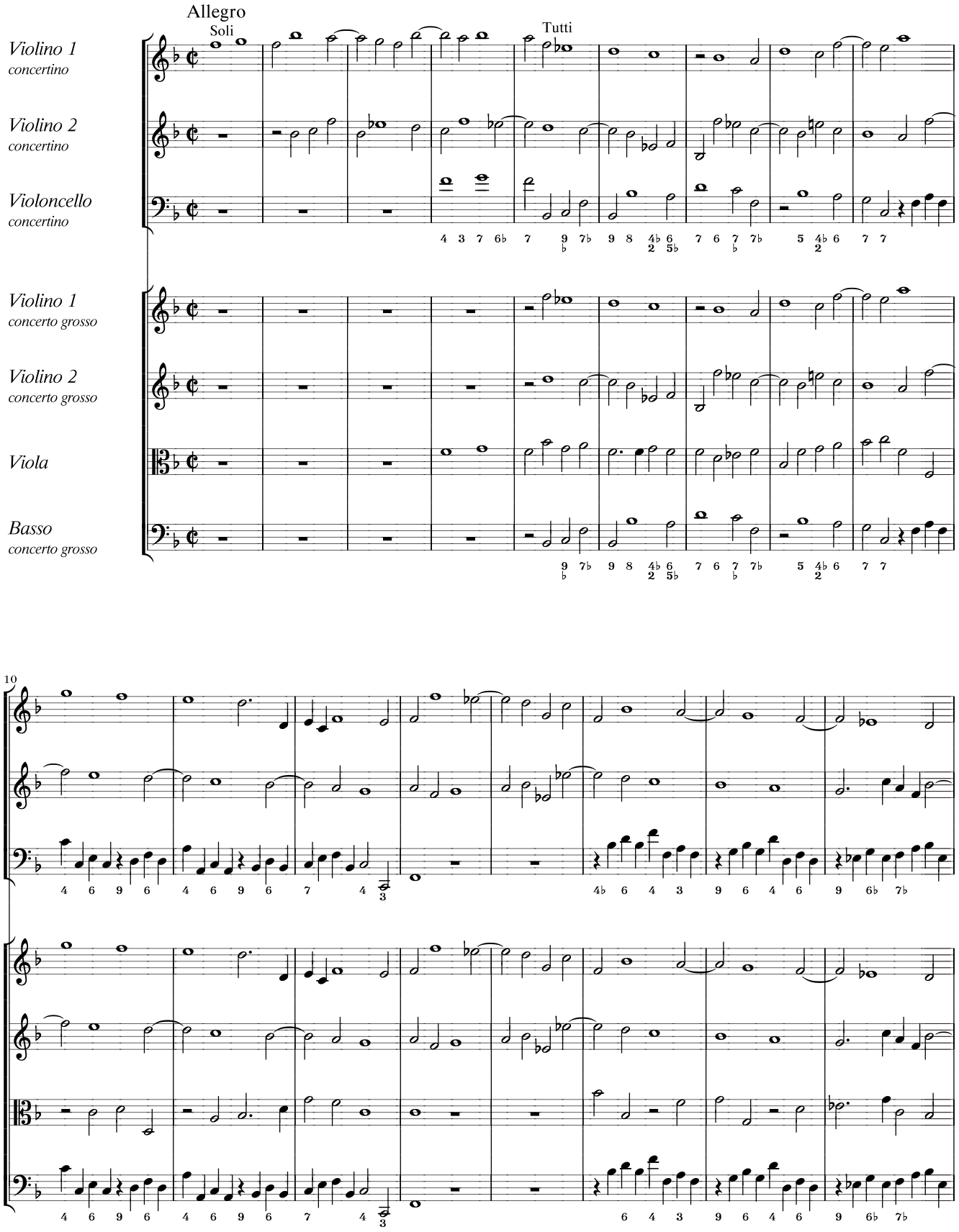
Allegro
Soli
Tutti
Violino 1
concertino
Violino 2
concertino
Violoncello
concertino
Violino 1
concerto grosso
Violino 2
concerto grosso
Viola
Basso
concerto grosso
10

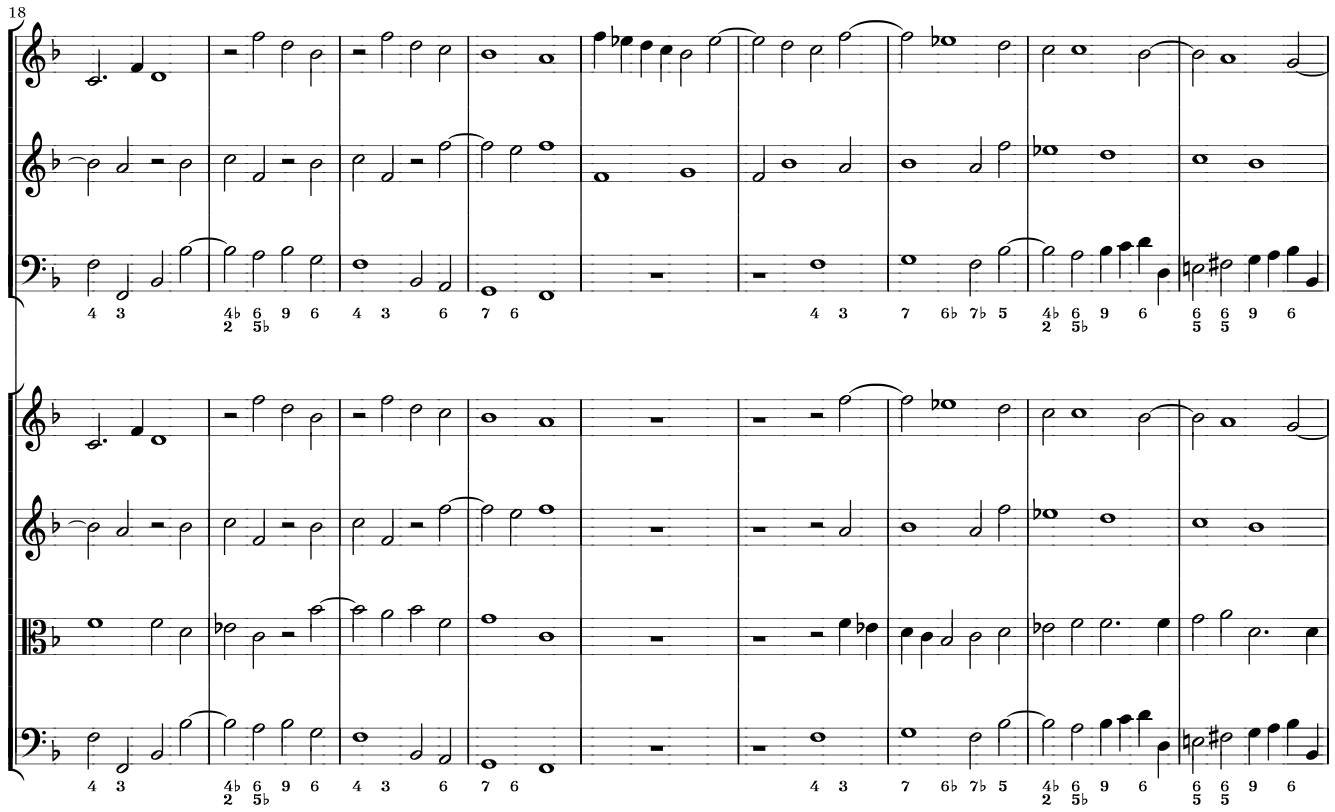
18

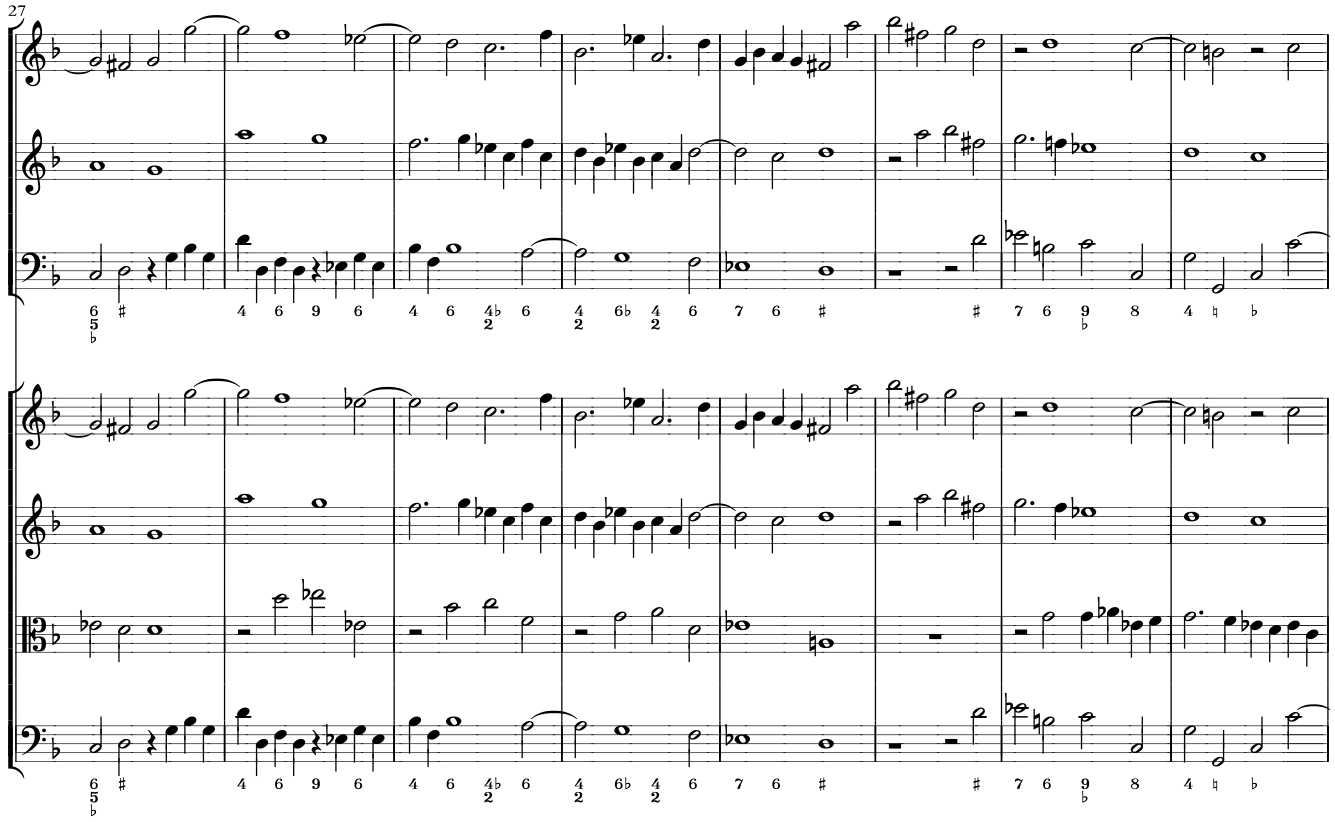
27

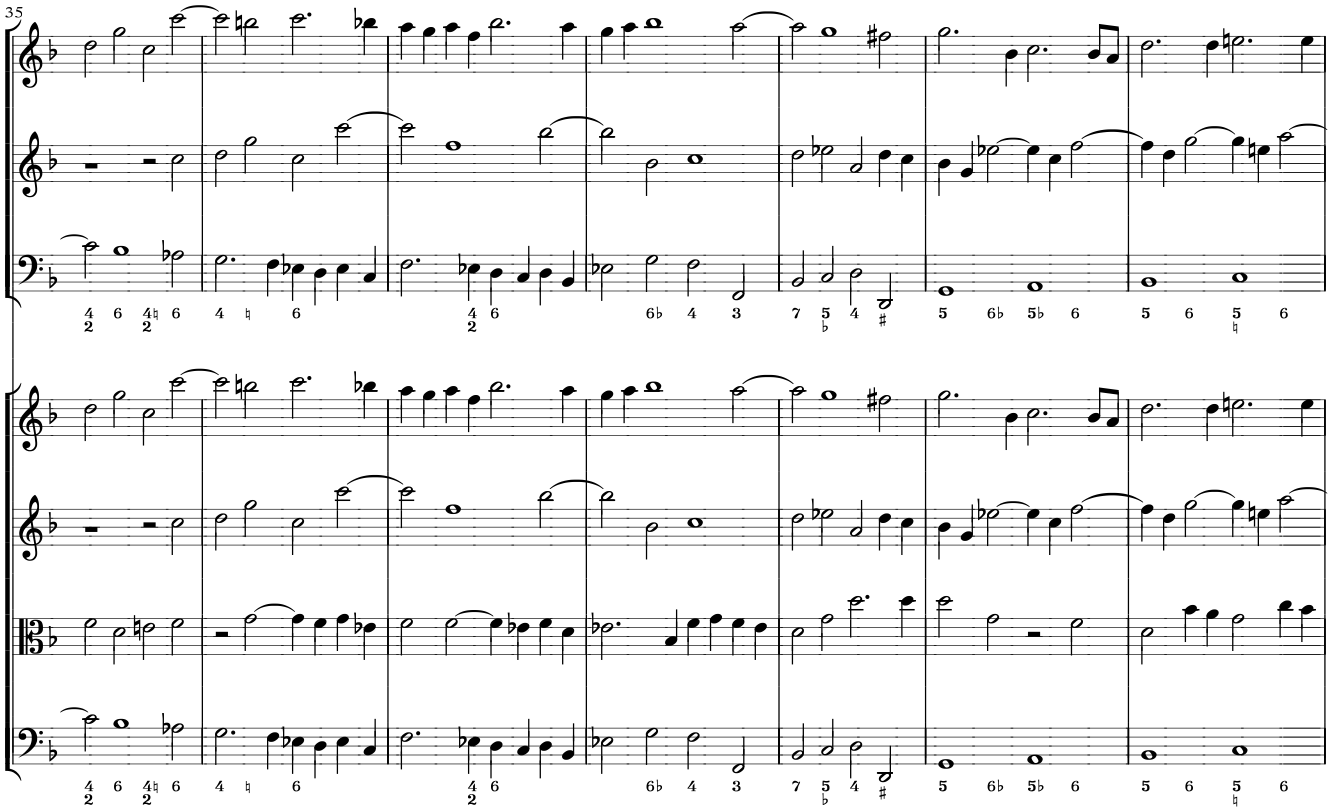
35

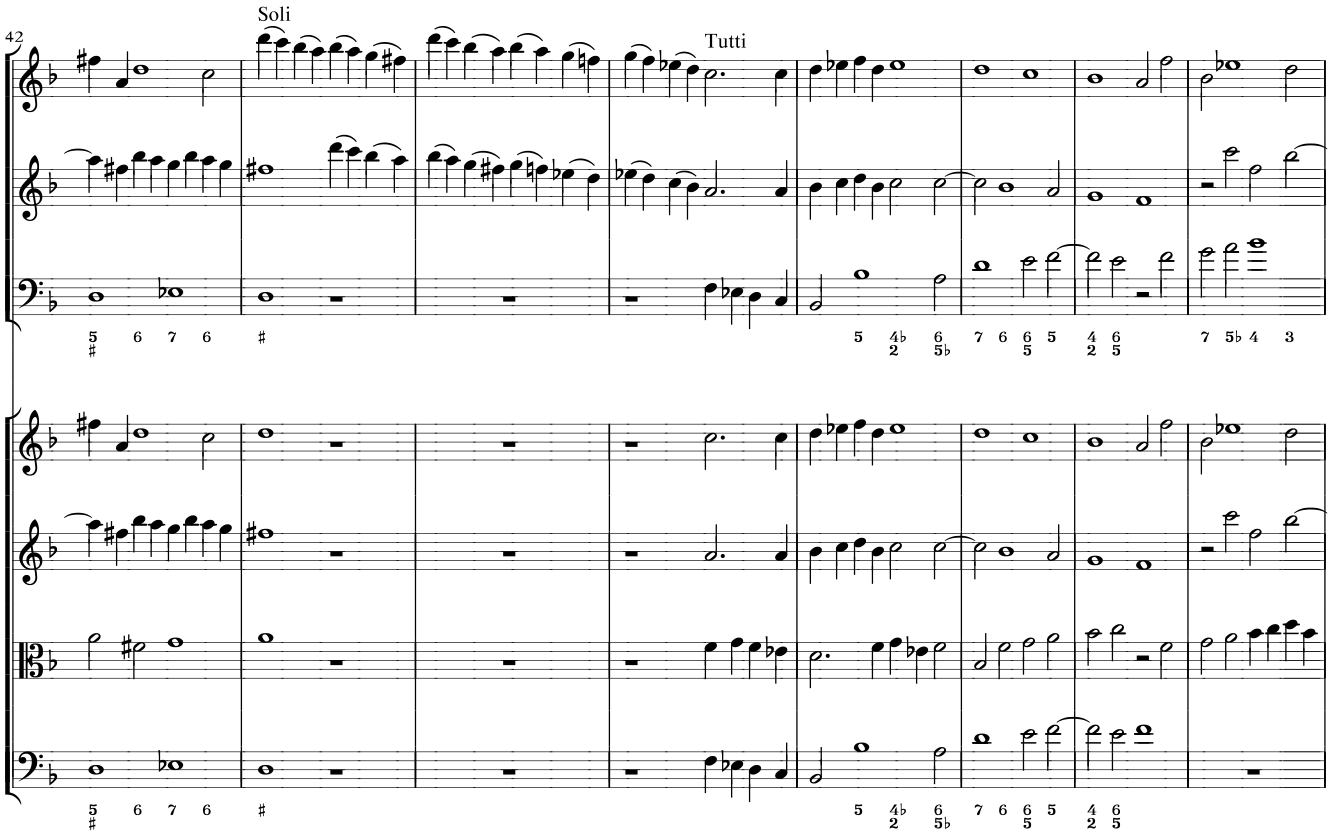
42
Soli
Tutti

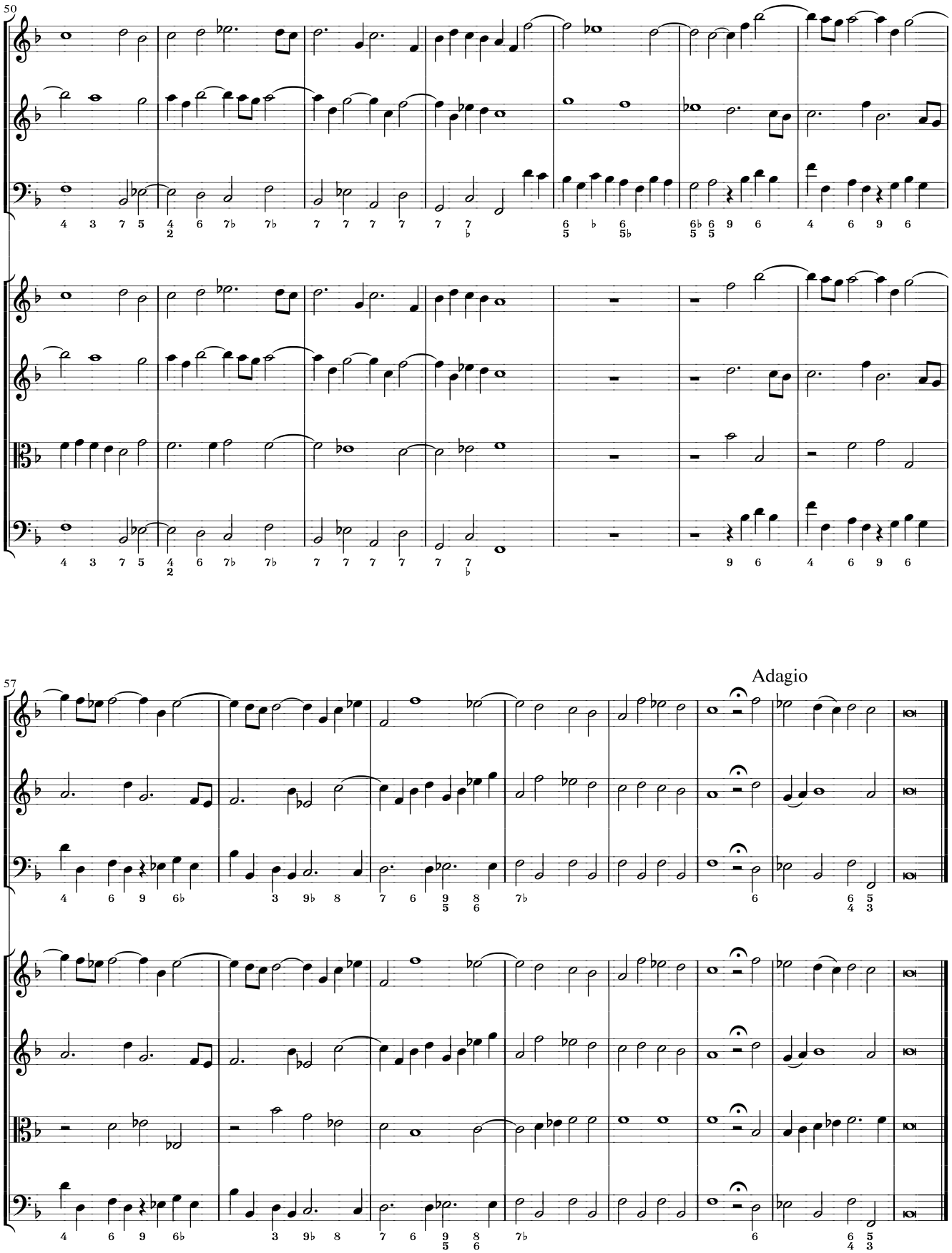
50
57
Adagio

IV.

Largo

Violino 1
concertino

Violino 2
concertino

Violoncello
concertino

Violino 1
concerto grosso

Violino 2
concerto grosso

Viola

Basso
concerto grosso

9

V.

Allegro

Soli

Tutti

Soli

Tutti

Violino 1
concertino

Violino 2
concertino

Violoncello
concertino

Violino 1
concerto grosso

Violino 2
concerto grosso

Viola

Basso
concerto grosso

6

6 5
4 3

4 3

6 5
4 3

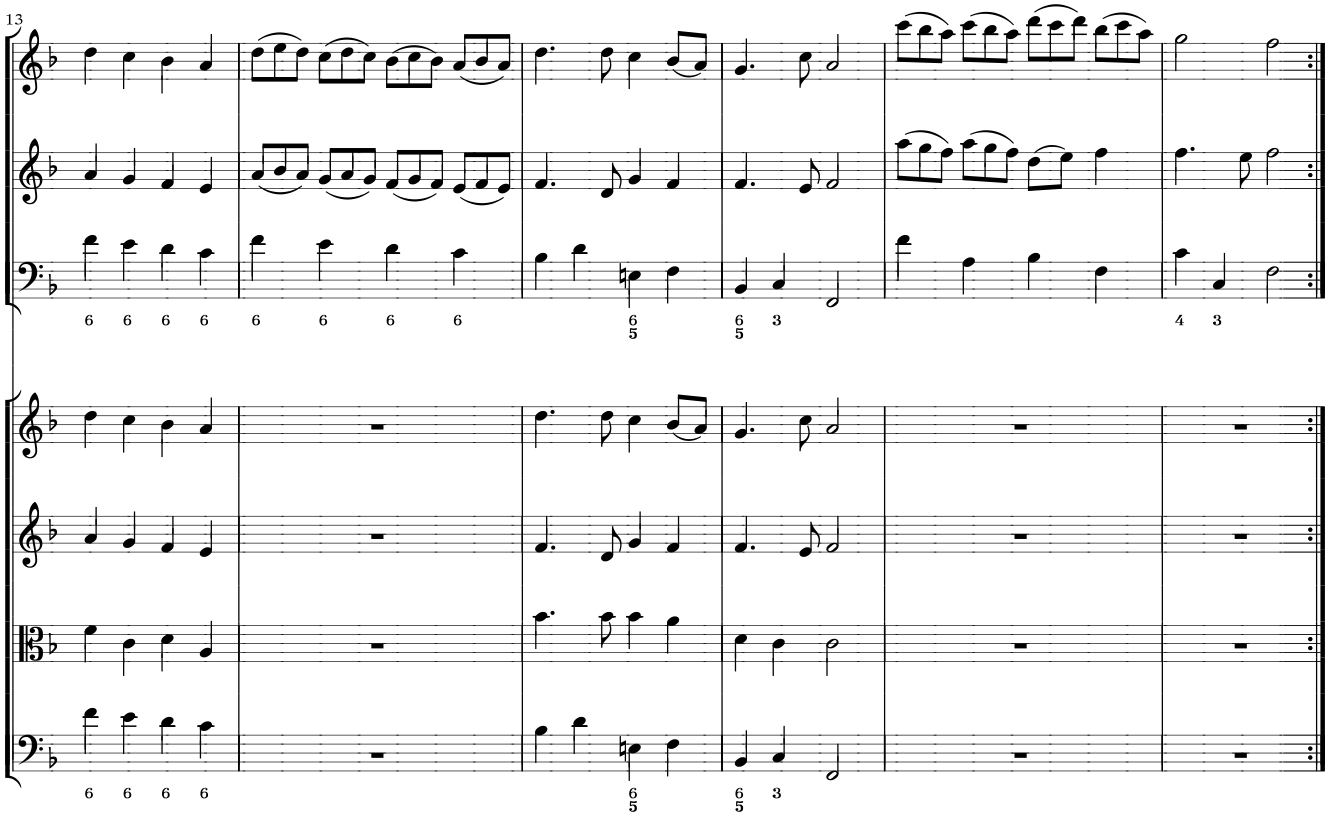
13

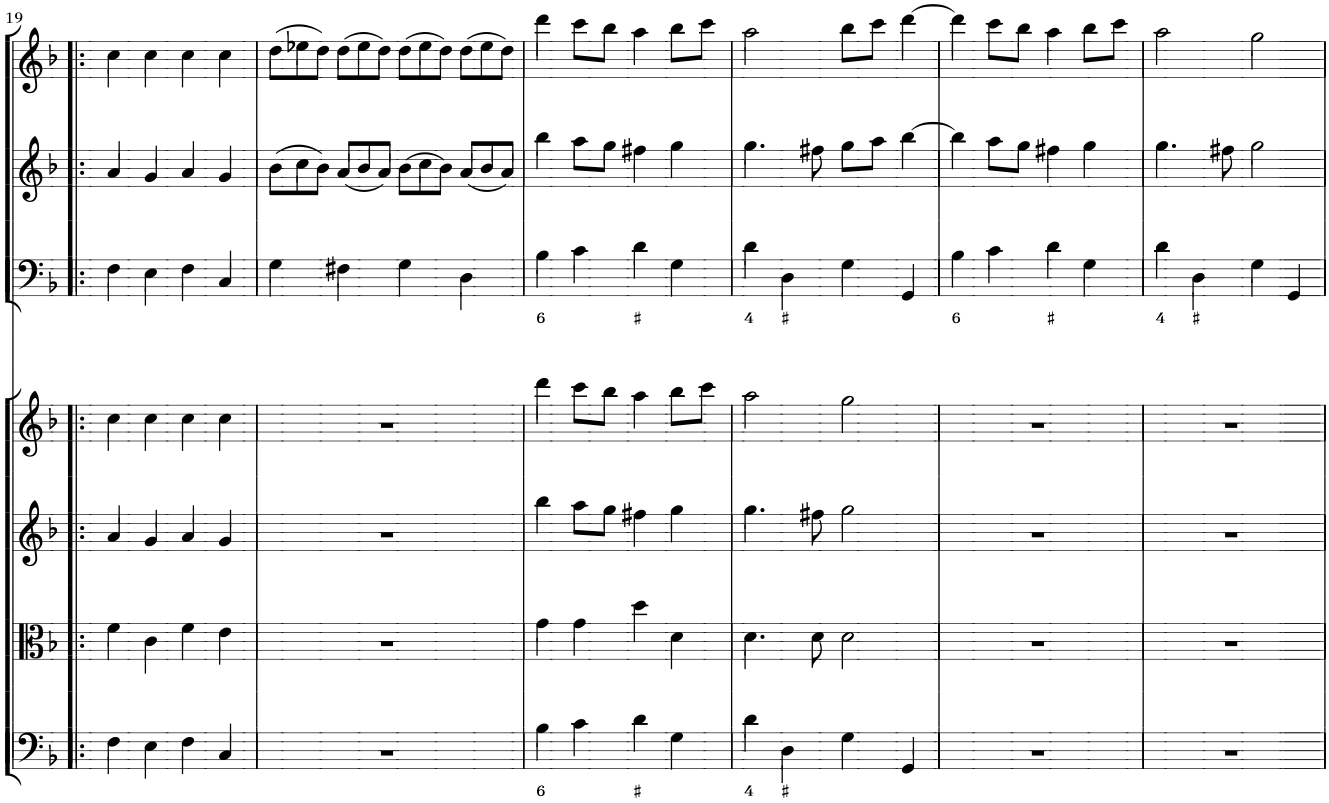
19

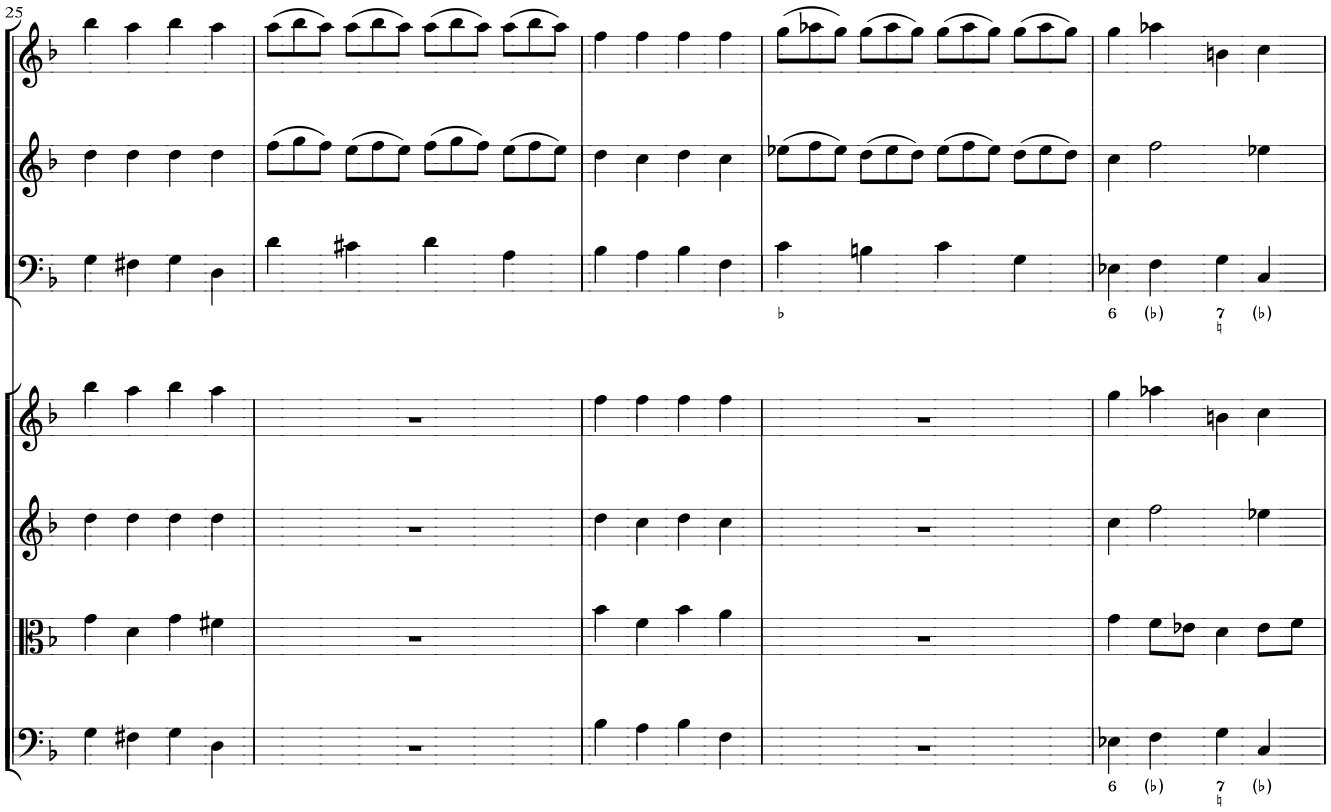
25
6 (♭) 7 (♭)
6 (♭) 7 (♭)

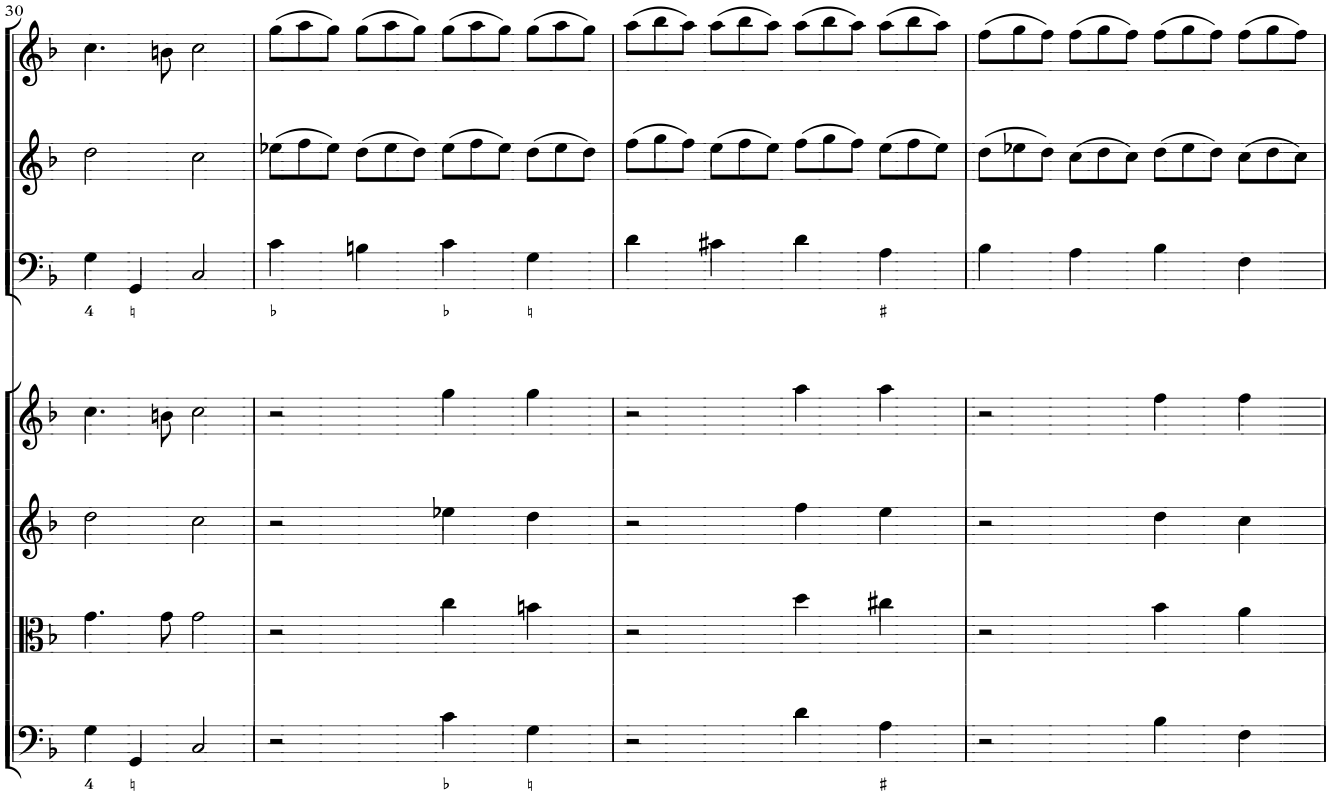
30
4
4

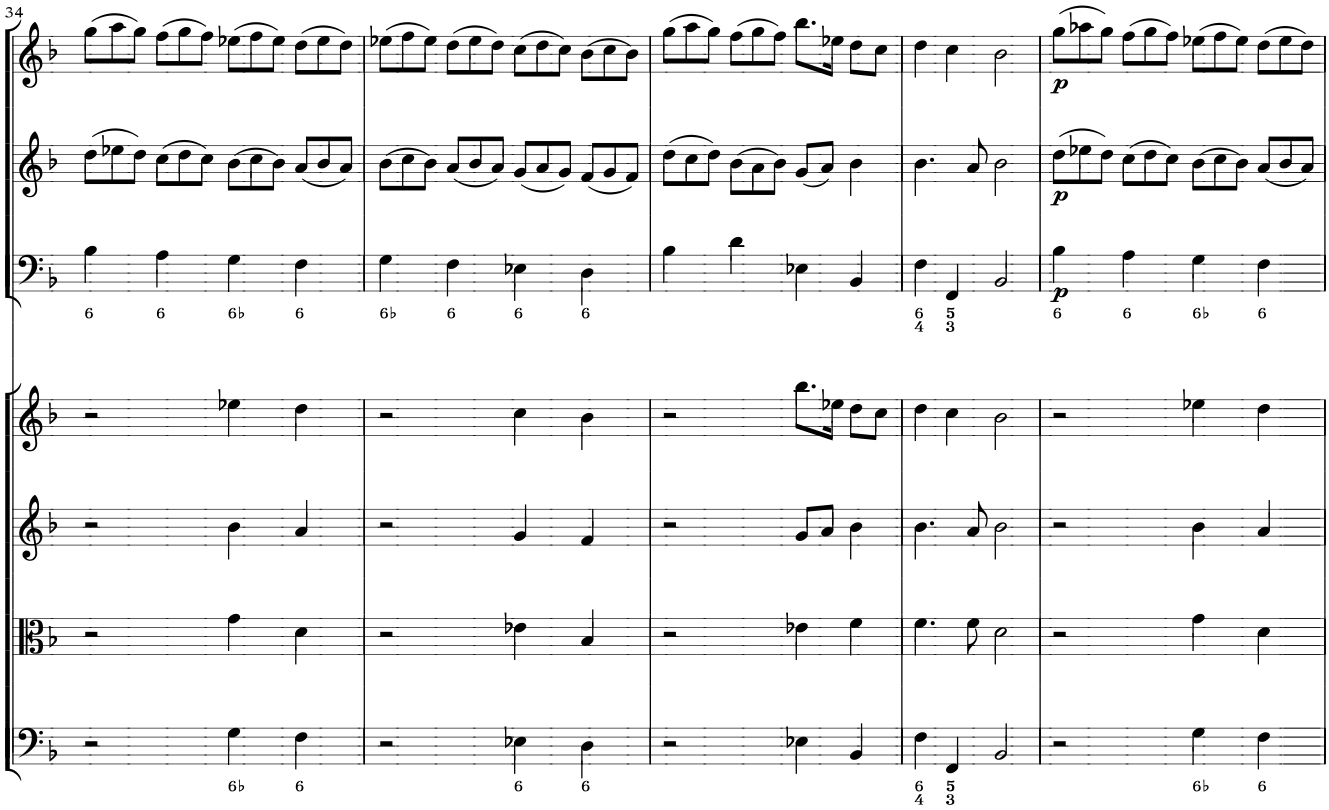
34
p
p
p

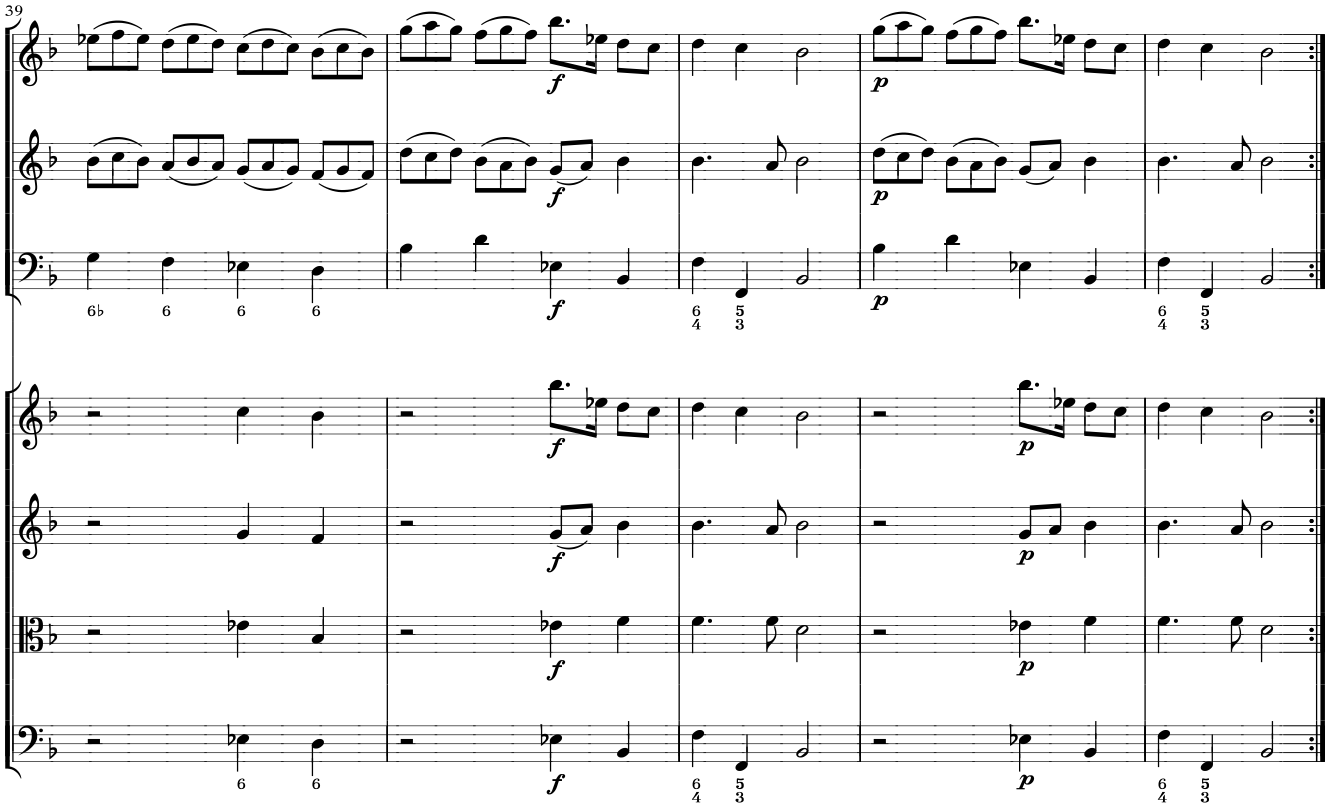
39
f
f
f
f
p
p
p
p