

Symphony No. 7

Violoncello

Poco sostenuto. (♩ = 60)

Ludwig van Beethoven (1770-1827)

9 *f* *f* *f* *f* *p*

16 *dimin.* *pp* *cresc.* *ff*

21 *dimin.* *p* *pp* **A**

31 *cresc.* *ff*

36 *ff* *ff*

40 *ff* *dimin.* *p* *pizz.*

46 *pp* *cresc.*

53 **B** *ffp* *p* *fp* *p* **Fl. 1**

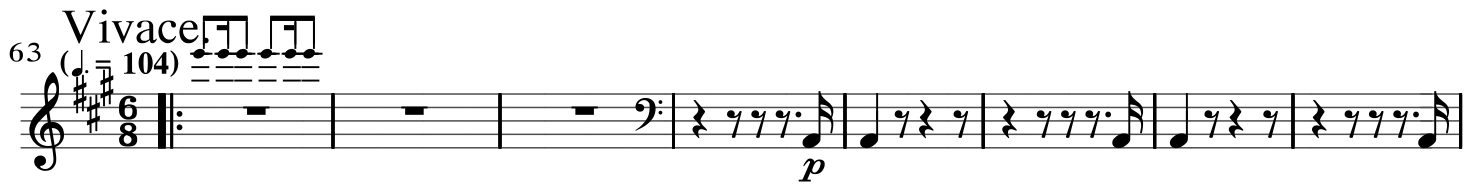

63 **Vivace** (♩ = 104) 

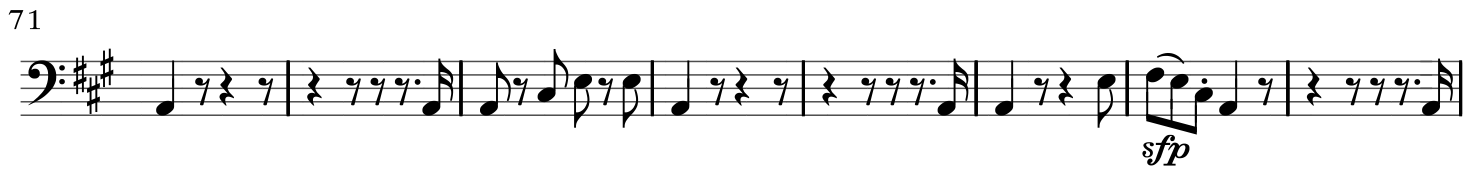
71 

79 

87 

93 

99 

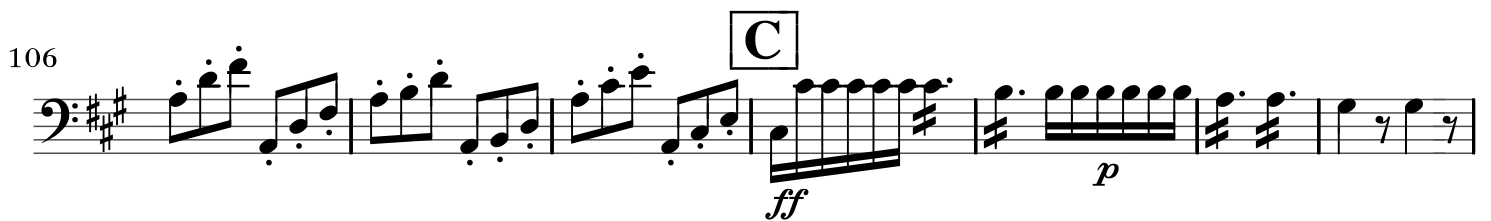
106 

113 

122 

130

194

194 *cresc.*

200

200 **F** *f* *ff*

207

214

214 **G** *ff* *sf* *sf* **4**

224

224 *pp*

231

231 *cresc. poco*

237

237 *a poco*

244

244 *f*

251

251 **H** *ff*

258

264

270

275

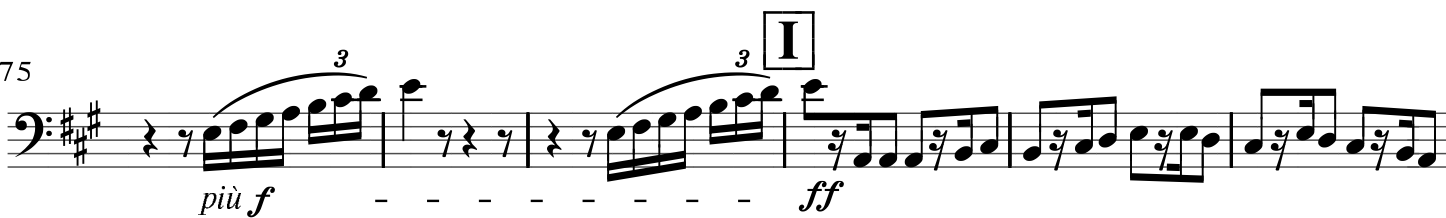

281

287

292

297

306

318 K

cresc *ff*

325

p *cresc.* *f*

334

sf *p*

342 L

dolce *ff*

350

dimin. *p* *pp* *pp*

358

cresc. poco a poco

364

ff *pp* *cresc.* *ff*

372 M

pp *cresc.* *ff* *sf* *sf*

380

ten. *sf* *ff*

386

394

400

N

408

416

424

431

438

444

II.

Allegretto. (♩ = 76) *ten.*

Violoncello I

Violoncello II

12

25

A

35

44

B

cresc. poco a poco

cresc. poco a poco

53

64

f *più f*

75 **C**

ff *ff*

83

91

dimin. *sempre dimin.* *p*

dimin. *sempre dimin.* *p*

100 *pizz.* **D**

p

112

cresc.

124

dimin. *p* *cresc.* *dimin.*

136

p *cresc.*

146 *arco.* *f* *3* *3* *3* *3* **E** *pizz.* *ff* *p*

159

173 **F** 1. 2. *cresc.* *dimin.*

186 3. 4. 5. *Viol. II* *arco.* *pp* *sempre pp*

196

203 *cresc.*

213 **G** *ten.* *ten.* *pizz.* *ff* *p*

225 1. 2. 3. 4. 5. 6. 7. 8. 9. 10. 11. 12. 13.

238 14. 15. 16. 17. 18. *arco.* **H** *ten.* *dimin.* *pp* *ff* *p*

251 *ten.* *pizz.* *ff* *p* *p*

266 *arco.* *f*

III.

Presto. (♩ = 132)

f *p* *cresc.*

15 *sf sf f* *f sf* **10**

36 **Viol. I** *pp ff* **Viol. I**

56 *pp ff* *pizz.* *p* **4**

74 *cresc. poco a poco* *arco*

88 **A** *f ff p* *pizz.* *arco*

105 *p cresc. f sf sf sf p* **2**

121 *cresc. ff*

135 *sf sf sf sf sf ff* **1.** **2.**

149 **Assai meno presto.** (♩ = 84) **Fl. I**

191 **Clar.** **Ob.**

216

232 **Presto**

248

263

278 **B**

300 **Viol. I** **Viol. I**

320 **pizz.**

338 *cresc. poco a poco* arco

352 **C** *f* *ff* *p* pizz.

365 arco *p* *cresc.* *f* *sf*

379 *sf* *sf* *p* *cresc.* *ff*

391 *sf*

402 *sf* *sf* *sf* *sf*

413 **Assai meno presto** *p* Fl. I

452 Clar. Ob. *cresc.* *ff*

475 [Continue-->]

487

p *sempre dimin.* *ppp*

500 **Presto**

f *p* *cresc.*

514

sf *sf* *f* *f* *sf*

536

pp *ff*

555

pp *ff* *pizz.* *p*

572

arco *cresc. poco a poco*

585

f *ff* *pizz.* *p*

601

arco *p* *cresc.* *f* *sf* *sf* *sf*

617

p *cresc.* *ff*

630

643

Coda Assai meno presto Presto

IV.

Allegro con brio. (♩ = 72)

1. 2. 3. 4. 5. 6.

11

7. 1. 2.

21

1. 2.

31

A

44

56

175

sf sf sf sf

187

sf

198

dimin.

208 **E**

pp *pp*

221 **F**

cresc. ff

233

1. 2. 3. 4. 5. 6. 7. 1. 2.

sf sf sf sf sf sf sf

243

ff

253

ff

266

ff

277 **G**

f

286 *pizz.* *p* *arco* *ten* *f*

297 *f f f p* *f f f f p*

311 *cresc.* *poco a poco*

322 **H** *ff*

332 *sf sf sf sf ff sf sf sf sf sf sf sf*

345 *sf sf sf*

350 *sf*

359 **I**

370

382

