

# Symphony No. 7

## Corno in A

## 2nd Horn

Ludwig van Beethoven (1770-1827)

Poco sostenuto. (♩ = 60)

11 *f* *f* *fp* *fp* *dimin.* *pp*

23 **A** *p cresc.* - *ff* **Bassi.**

38 *cresc.* *ff sf sf sf sf sf sf sf* **Bassi.**

52 *sf sf sf sf sf sf* *dimin.* *p*

54 **B** *cresc.* *ff* *ff*

63 **Vivace.** (♩ = 104) *cresc.* *p*

75 *f* *p* *f* *sf*

86 *sf sf sf sf* *ff*

94 *p*

101 **C** *cresc.* *ff*

117 **Bassi.** *cresc.* *f*

126 **D** *dolce* *f*

135 **Bassi.** **E** *ff*

154 *ff* *ff*

165 *ff*

172 *ff*

179 **Bassi.** *cresc.* **F** *f* etc. x 5

204 *ff*

211 **G**

225 *p* *cresc. poco a poco*

238

250

255

262

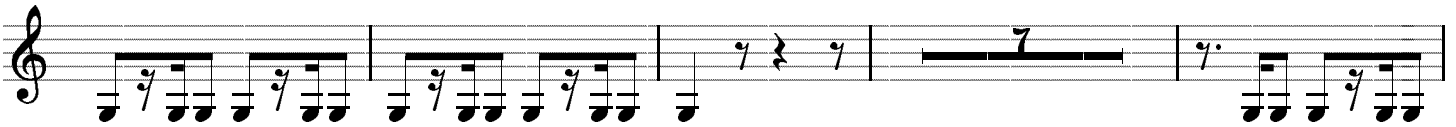

273

278

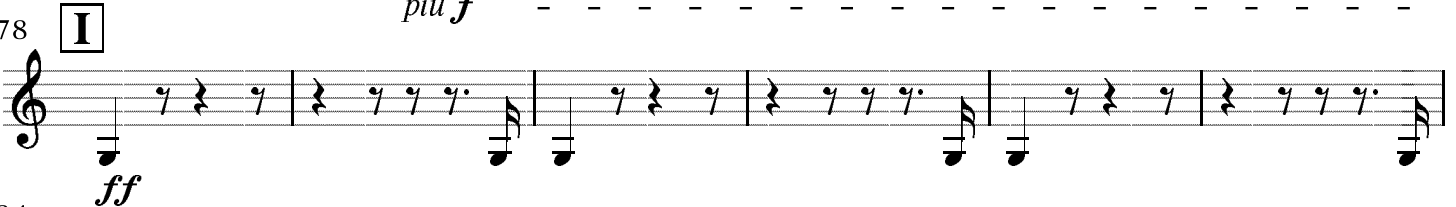

284

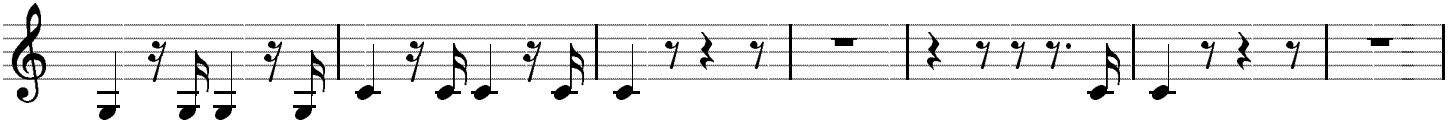

291

297

303

318 K

*cresc.* *ff*

326 *p* *f*

336 *2*

343 L *dolce*

*ff*

361 **Bassi.** *ff*

367 M *cresc.* *ff* *ff* *2*

377

383 *ff* *3*

390 **Bassi.** etc. x 3 **Bassi.** etc. **Bassi.** etc.

399 N 1. 2. 3. 4. 5. 6. 7. *pp* *pp*

408 8. 9. 10. 11. 12. 13. 14. 15. 16. 17.

*cresc.*

418 18. 19. 20. 21. 22.

*più cresc.* *ff*

425

432

437

441

*ff* *ff*

446

# Corno in E II.

Allegretto. (♩ = 76)

**A** Vln. 2

**B** Vln. 1

75 **C** *f* *pp* *cresc.* - -

86 *ff* *ten.*

100 **D** [major] trpts. etc. *sempre dimin.* - *p*

121 *cresc.* - - - - *p* *cresc.* - - - -

134 *dimin.* *pp* *pp* **E** *ff*

183 **F** [fugato] Bassi *cresc.*

214 **G** *ff* *ten.* *p*

225 [major] trpts. *pp* *ff* **H** *ten.* *ff*

260 *pp* *pp* *ten.* *pp* *f* *pp*

# III.

## Corno in D

Presto. (♩. = 132)

Measures 1-16: *f*, *p*

Measures 17-40: *f*

Measures 41-60: *pp*, *ff*

Measures 61-90: *f*, **A**

Measures 91-116: *ff*

Measures 117-130: *f*, etc. x 3

Measures 131-141: *f*

Measures 142-148: 1., 2., 2.

153 **Assai mono presto**

*p dolce*

*p*

*p dolce*

*cresc.*

*ff*

*fp*

*sempre dimin.*

Presto

236

252

263

285

308

347

359

390

400

413 **Assai meno presto**

499 **Presto** **Bassi**

516

541 **1st horn.** **Bassi**

561 **Bassi** **D**

592 **Bassi**

619 **Bassi**

634 **Coda**

646 **Assai meno presto** **Presto**

# IV.

## Corno in A

Allegro con brio. (♩ = 72)

⌘

225 **Flutes**  
*8va-* **F**

234 **1.** **2.**

244 *ff*

254 *ff*

269

281 **G**

293 *ten.*

309 **1.** **2.** **3.** **4.** **5.** **6.** **7.** **8.**

327 **9.** **10.** **11.** **H**

*ff sf sf sf sf ff sf sf sf sf sf sf sf*

345

357

374

404

419

428

438

450

463

