

Symphony No. 7

Basso

Poco sostenuto. (♩ = 60)

Ludwig van Beethoven (1770-1827)

9

16

20

30

35

39

45

52

A

B

f *f* *f* *f* *p*

dimin. *pp* *cresc.* *ff*

dimin. *p* *pp*

cresc. *ff*

ff *ff*

ff *dimin.* *p* *pizz.*

arco. *pp* *cresc.*

ffp *fp*

Fl. 1

6

63 **Vivace** (♩ = 104)

63 *p*

71

71 *sfp*

79

79 *sfp* *f > p* *f* *sf* *sf* *sf*

87

87 *sf* *sf* *ff*

93

93

99

99 *p cresc.* *stacc.*

106

106 **C** *ff* *p*

113

113 *cresc.* *f* *p* *cresc.* *f*

122

122 *sf* *p*

130

D

dolce *f*

137

dimin. *p* *pp* *pp*

144

cresc. poco a poco

150

E

ff

156

ff *pp* *cresc. ff*

165

sf *sf* *ten. sf* *ff*

172

ff

179

pp

189

194

cresc. - - - - -

200

F

f *ff*

207

215

G

ff sf sf pp

225

233

cresc. poco a poco - - - - -

240

247

f

253

H

ff

259

265

271

277

282

288

293

298

307

316 K
arco.
cresc. - - - - - ff

325
p cresc. f

334
sf p

342 L
dolce ff

350
dimin. p pp pp

358
cresc. poco a poco - - - - -

364
ff 2 ff

372 M
pp cresc. ff sf sf

380
ten. sf ff

386

394

400

N

408

416

424

431

438

444

II.

Allegretto. (♩ = 76)

ten.

13

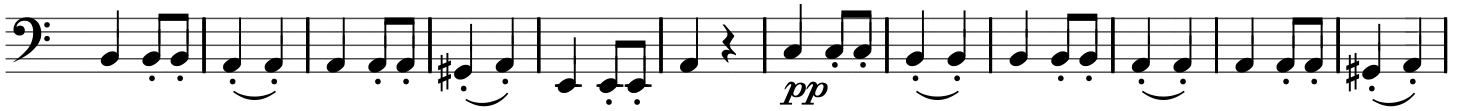

25

A

35

45

B

55

66

C

76

85

94 *sempre dimin.* *p* *pizz.* **D**

105

115 *cresc.*

125 *dimin.* *p* *cresc.*

135 *dimin.* *p* *cresc.*

146 *arco.* *f* *ff* *pizz.* *p* **E**

156

167

178 **F** *cresc.* *dimin.*

187 **Viol. II** arco. *pp* *sempre pp*

196

201

210 **G** *cresc.* *ten.* *ff* *ten.*

221 *pizz.* 1. 2. 3. 4. 5. 6. 7. *p*

232 8. 9. 10. 11. 12. 13. 14. 15. 16. 17. *dimin.*

242 **H** 18. arco. *pp* *ff* *p* *ff* *ten.*

253 *ten.* *pizz.* *p* *p*

265 arco. *f*

III.

Presto. (♩ = 132)

149 **Assai meno presto.** (♩ = 84) **Fl. I**

p

191 **Clar.** **Ob.**

cresc. ff

216

p sempre dimin.

232 **Presto**

ppp f p

248

cresc. sf sf f

263

p sempre p

278 **B**

p

300 **Viol. I** **Viol. I**

pp

320 **pizz.**

pp

338 *cresc. poco a poco* - - - - - arco

352 **C** *f* *ff* *p* pizz.

365 arco *cresc.* *f* *sf* *sf*

380 *sf* *p* *cresc.* - - - - - *ff*

391 *sf*

402 *sf* *sf* *sf* *sf*

413 **Assai meno presto** *p* Fl. I

452 Clar. Ob. *cresc.* - *ff*

475 [Continue-->]

487

p *sempre dimin.* *ppp*

500 **Presto**

f *p* *cresc.*

515

sf *sf* *f* *f* *sf*

536

pp *ff*

555

pp *ff* *pizz.* *p*

572

arco *cresc. poco a poco*

585

D

f *ff* *p*

600

pizz. *arco* *cresc.* *f* *sf* *sf* *sf*

617

p *cresc.* *ff*

630

643

Coda

Assai meno presto

Presto

IV.

Allegro con brio. (♩ = 72)

1. 2. 3. 4. 5. 6.

11 7. 1. 2.

21 1. 2.

31 **A**

44

56

65 pizz. arco pizz.

75 **B** arco ten.

89 p f p cresc.

106 **C**

ff sf sf sf sf sf sf sf sf sf sf sf sf

121 **1.** **2.**
sf sf ff [Dal segno] *ff*

132
sf sf sf f sf sf sf

143 **D**

154 **1.** **2.** **3.** **4.** **5.** **6.** **1.** **2.**
sf sf sf sf sf sf sf sf sf

164 **1.** **2.**
sf sf sf sf sf sf sf sf sf

175
sf sf sf

186
sf sf

197
dimin.

207 **E**

pp pp

226 **F** 1. 2. 3. 4. 5.

239 6. 7. 1. 2.

249

261

274

283 **G** pizz. *p*

293 arco *ten* *f f f f p f f f*

309 *f p cresc.*

330 **H** *ff sf sf sf sf ff sf sf sf sf sf sf*

345 *sf sf sf sf*

357 I

368

379

392 1. 2. 3.

405 4. 5. 6. *sempre più f* 7. 8. K 9. *ff*

417 10.

430 *fff*

442 L *sf sf sf sf p cresc.*

453 *fff sf sf sf sf sf*

465 *sf ff sf sf ff*

