

Concerto No. 8 in A Minor (522)

Allegro

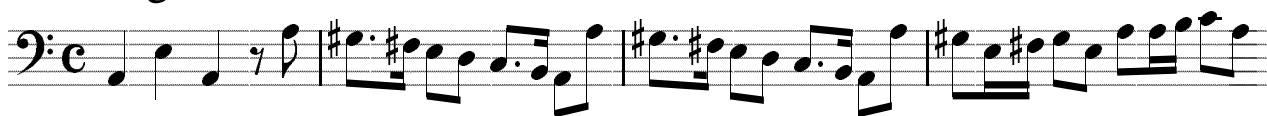

5

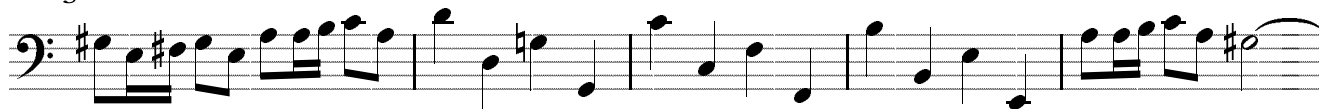

10

16

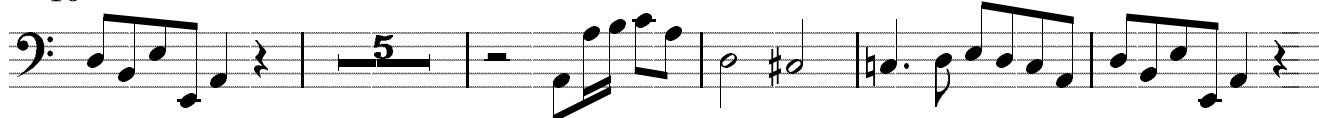

26

34

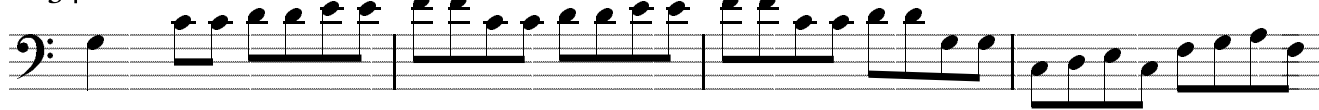

38

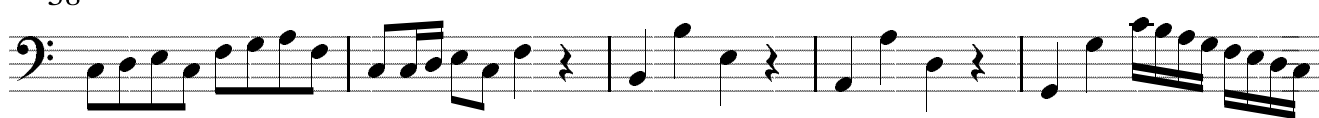

43

47

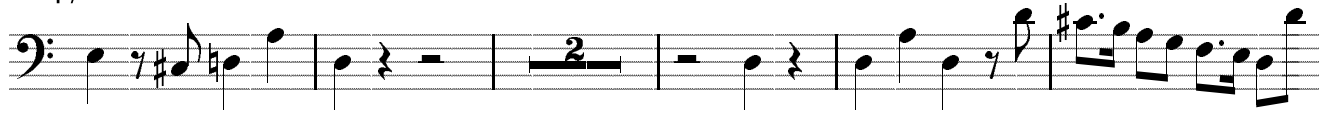

54

65

71

81

86

Larghetto e spiritoso

6

Allegro

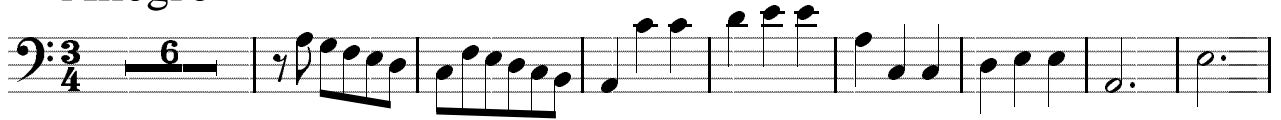

15

27

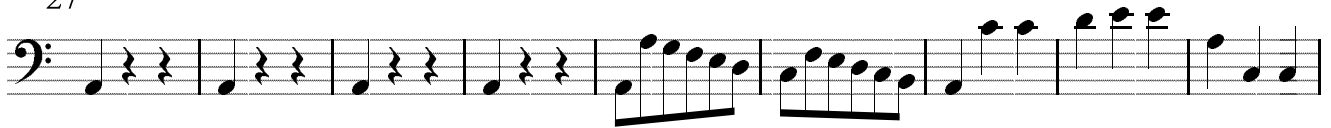

36

59

67

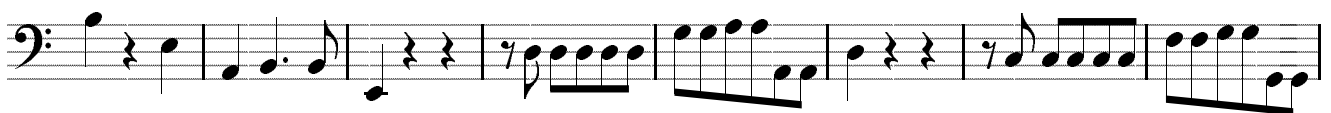

75

84

94

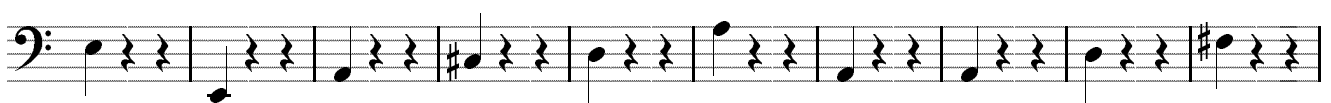

104

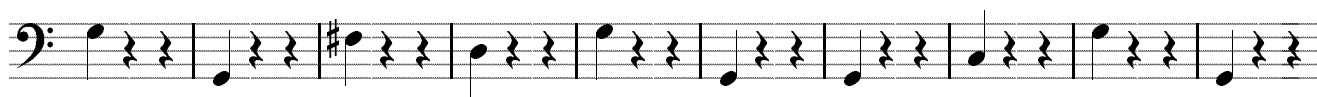

114

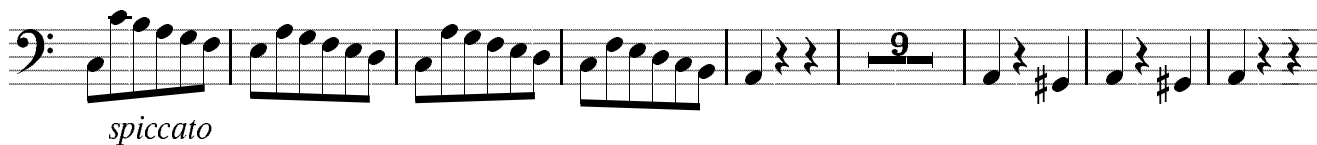

131

