

W.A. Mozart

Symphony No. 41 in C Major (“Jupiter”), K. 551

Viola

# Mozart Symphony No. 41 in C Major ("Jupiter"), K. 551

## Viola

Allegro vivace.

7  
13  
17  
23  
41  
49  
53  
60  
69  
77

85

94

100

108

113

118

127

134

139

144

149

156

165

170

177

182

190

197

201

205

210

220

225

232

238

242

250

258

264

271

278

284

291

298

303

308

## II.

Andante cantabile.  
con sordino

8 *p* *f* *p* *f* *p* *f*

13 *p* *f*

19 *p* *f* *p*

23 *fp* *fp*

31 *fp* *fp* *fp* *fp* *fp*

39 *cresc.* *f*

47 *p*

51 *f* *p* *f* *p*

57 *fp* *fp* *fp* *fp* *fp* *fp* *fp* *fp*

64

68 *f* *p* *f*

*ff*

72

76 *f p f p*

85

93 *cresc. f p f p*

98 *f p f f p*

*pp*

III.

Allegretto.

11 *p f*

19 *p*

30 *f*

41

56 *f* Trio

67 *p*

76 *f p*

Menuetto da capo

# IV.

Molto Allegro.

12

20

27

34

51

60

69

77

88

98

106

113

123

131

139

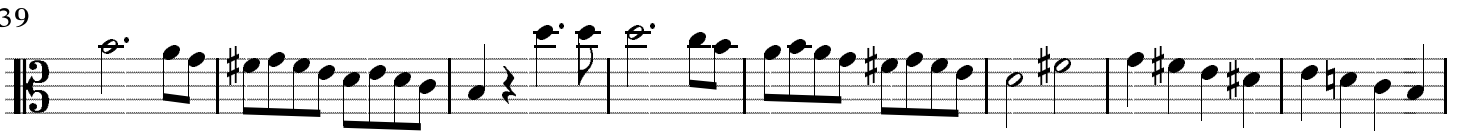

147

155

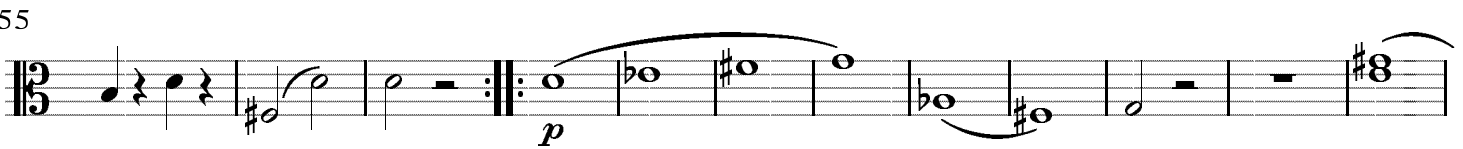

167

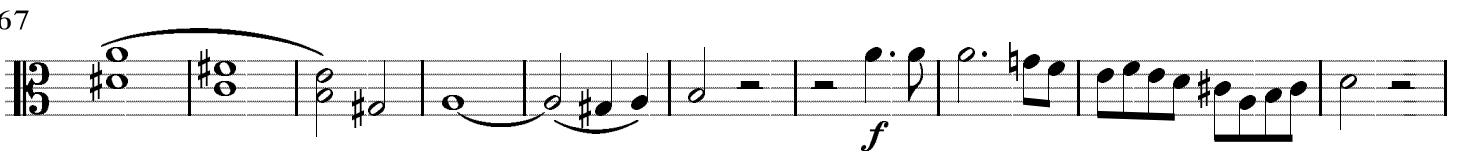

177

185

193

203

215

223

234

240

248

256

265

273

283

294

302

310

318

327 *sf sf*

335

343 *p*

352 1. 2. *f*

361 *p f*

374 *tr*

384 *tr*

393

403

411

417

