

Mozart Symphony No. 40 in G-minor, first version, K.550

Viola

Mozart Symphony No. 40 in G-minor, first version, K.550

viola

Molto Allegro

7

13

23

29 Unis.

37

46

58

p

f

p

f

f

sf sf sf sf

p

cresc.

f

65

74

85

94

105

110

115 Unis.

120

126

132

146 *p* *f*

155 *f* 5

166 *p*

172

178 *f* *p*

186

191 **Unis.** *f*

196

204

211

216

225

235

245

255

263

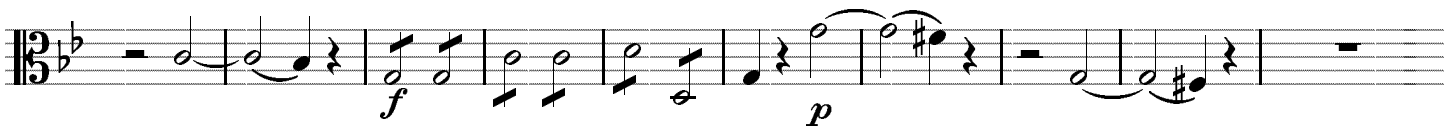

273

280

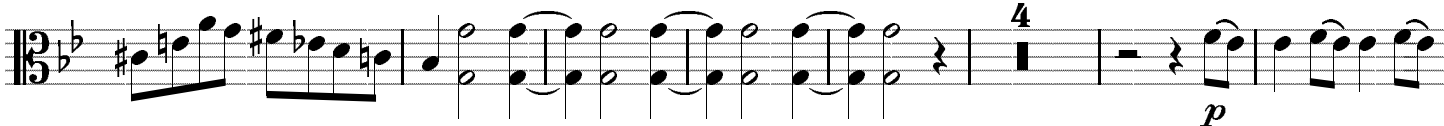

291

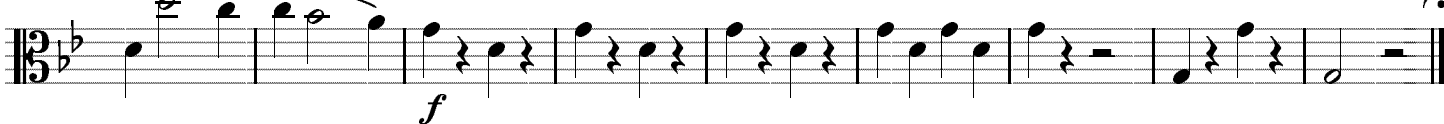

II.

Andante

p *sf sf*

8 *p*

15 *sf sf p f p*

21 *f p*

28 *f*

36 *p p*

42 *f p*

50 *p f p*

57 *f*

61

65

74

81

88

95

103

111

118

III.

Allegretto

12

22

32

42

Trio

61

D.C. Menuetto

IV.

Allegro assai

8

16

23

30

39

48

54

61

69

77

86

104

112

121

128

135

143

151

158

166

173

181

189

197

205

214

222

230

236

244

252

261

277

285

292

300

