

Mozart Symphony No. 40 in G-minor, first version, K.550

Violoncello

Molto Allegro

10 *p*

21 *f*

29 *p* *f*

35 *sf*

45 *sf sf sf sf sf* *p*

57 *cresc.* *f* *sf*

68 *p* *p*

76 *f* *p* *f*

87

94 *3*

210

216

sf sf sf sf sf sf

225

p

235

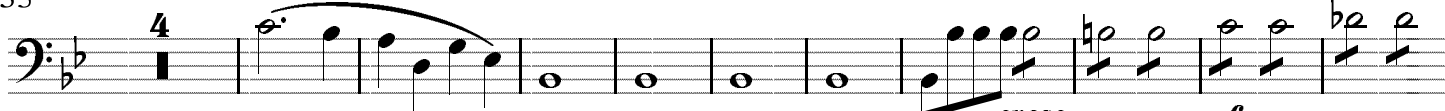

cresc.

f

249

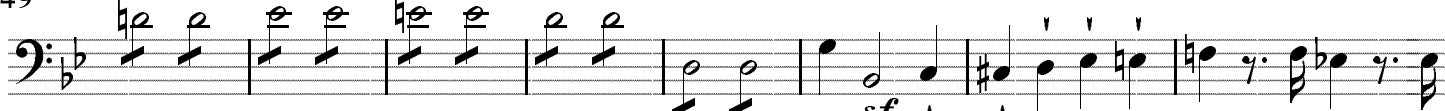

sf

257

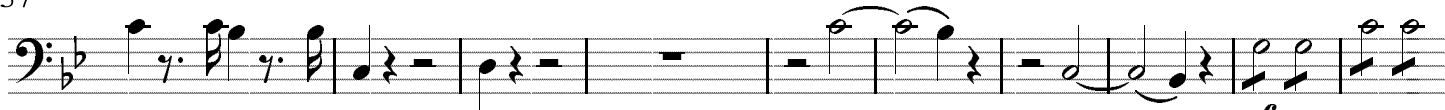

p

p

f

267

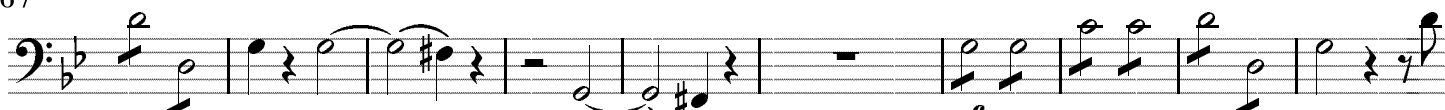

p

f

277

282

p

291

f

II.

Andante

7 *p*

15 *sf sf p*

21 *sf p sf p f p*

28 *f p*

35 *f*

47 *p p f*

55 *p p f*

65 *p*

72 *p*

77 *sf sf p*

84

91

98

104

116

III.

Allegretto

12

22

32

Trio

44

64

D.C. Menuetto

IV.

Allegro assai

8

16

24

32

40

48

53

59

66

16

p

89

97

105

113

119

124

131

140

153

160

167

175

183

191

198

206

214

222

229

234

241

264

273

281

289

296

303

