

W.A. Mozart

Symphony No. 39 in E-flat Major, K.543

Violoncello

# Mozart Symphony No. 39 in E-flat Major, K.543

## Violoncello

### Adagio

9

13

16

19

### Allegro

26

40

52

59

67

76

86

92

100

109

118

126

133

140

147

156

164

172

*sfz*

*pizz.* *arco*

*f*

*ff* *pizz.* *p* *arco* *f*

*f*

*4*

184

198

210

218

226

236

245

252

261

270

280

287

295

304

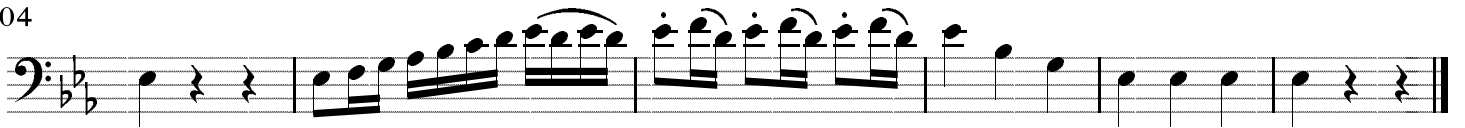

## II.

Andante con moto

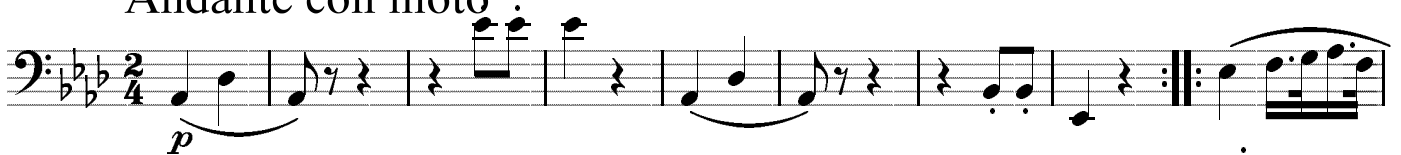

10

18

26

33

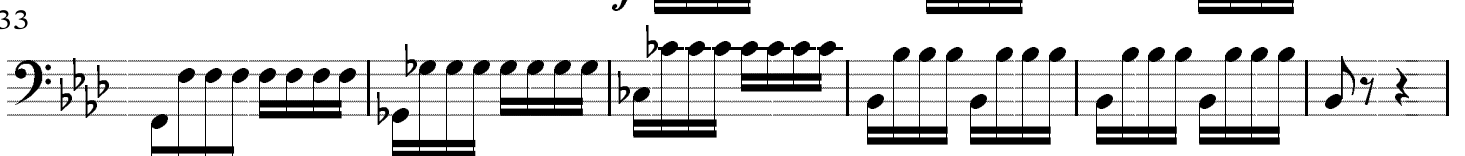

39

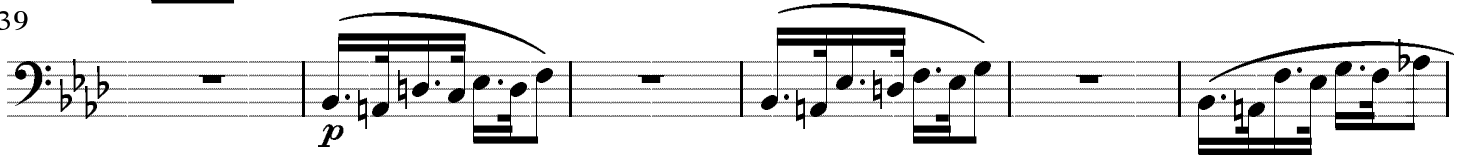

45

50

60

70

79

87

96

102

107

114

119

128

138

148

155

# III.

## Allegro

10 *f* *mfp*

20 *mfp* *p* *f*

30 *mfp* *mfp* *p* *f*

40 *Trio* *p*

49

60

Men. D.C.

# IV.

Allegro

8

13

22

33

55

67

77

89

96

104

118

125

*f*

*f*

*p*

*f*

*f*

*f* *sf* *sf* *sf* *sf*

12

*p*

131

138

147

162

169

180

191

215

225

237

246

255

