

Mozart Symphony No. 7b in B-flat major, K.45b (1768)

Violin II

Mozart Symphony No. 7b in B-flat major, K.45b (1768)

Violin II

Allegro

8

15

20

24

32

40

48

55

59

66

74

83

89

95

II.

Andante

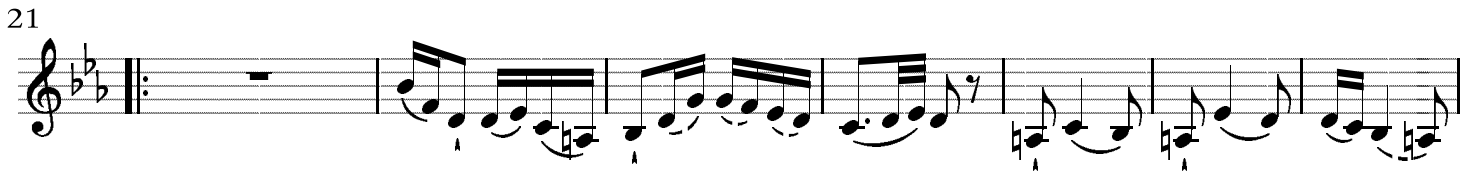
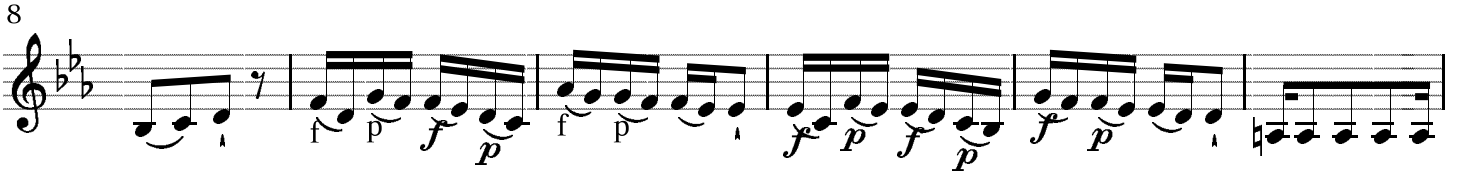

III.

Menuetto

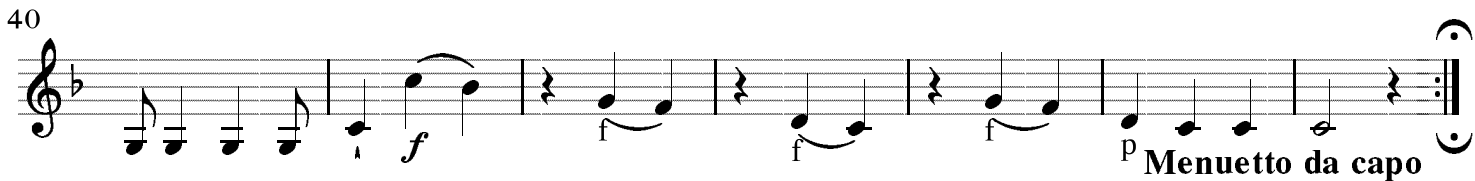
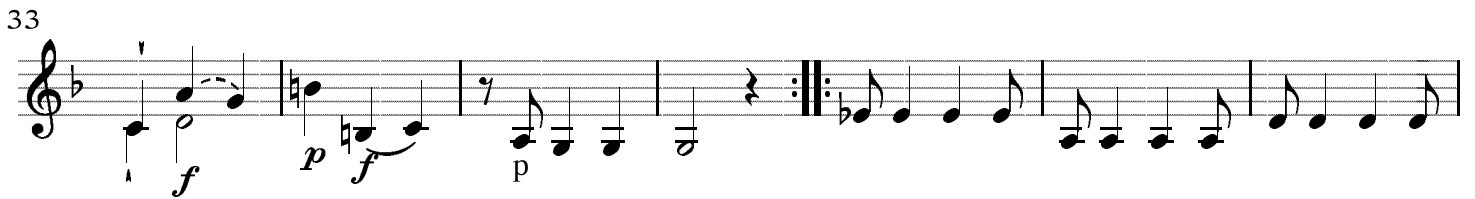
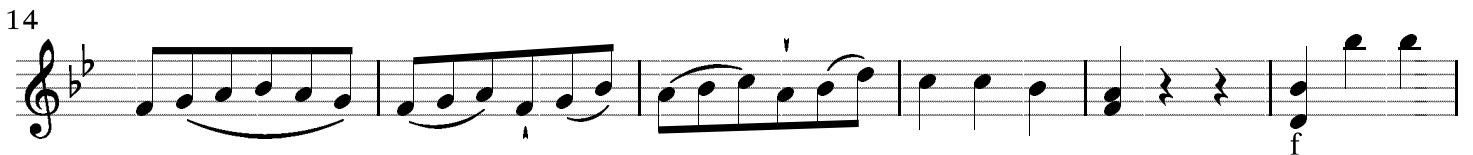
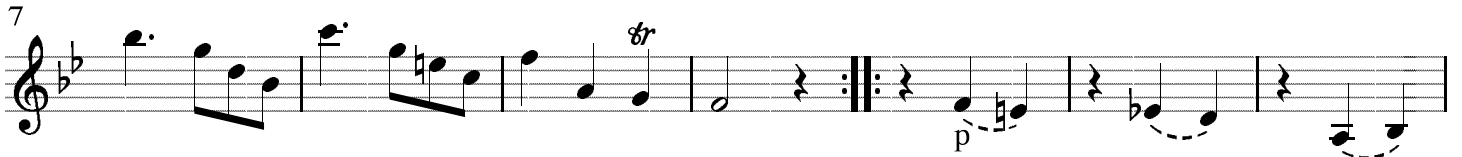
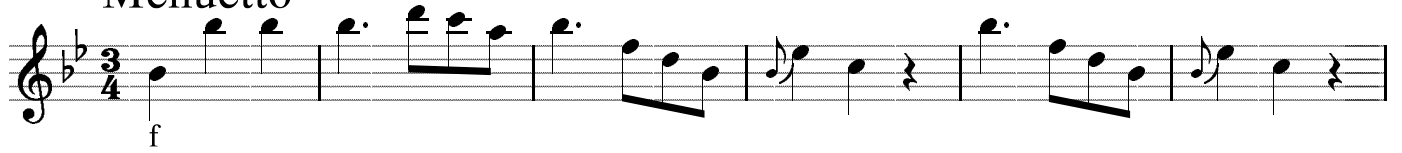

p Menuetto da capo

IV.

Allegro

88

97

106

117

125

135

