

Mozart Symphony No. 7 in D-major, K.45 (1768)

Violoncello

Mozart Symphony No. 7 in D-major, K.45 (1768)

Violoncello

Molto allegro

7
f *p*

12
f *p* *f* *p* *f*

16
p *f*

23

27

32
p

41
f *p* *f* *p*

48
f *p* *f* *p* *f*

53

57

62

68

73

77

82

II.

Andante

5

10

15

20

f

f

p

fp

fp

f

fp

f

f

f

p

f

f

p

f

f

p

f

f

f

fp

III.

Menuetto

7

13

20

26

34

42

f *p* *f* *p* *f* *p* *fp* *fp*

Trio

Da capo Menuetto

IV.

Molto allegro

8

16

24

33

41

50

58

66

73

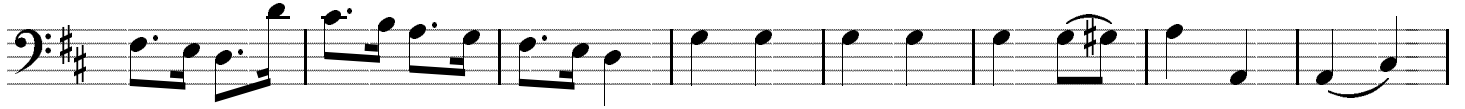

81

90

98

