

Mozart Symphony No. 7 in D-major, K.45 (1768)

Contrabass

Mozart Symphony No. 7 in D-major, K.45 (1768)

Contrabass

Molto allegro

7

12

16

23

27

32

41

48

53

57

62

68

73

77

82

II.

Andante

III.

Menuetto

7

13

20

26

34

42

f *p* *f* *p* *f* *fp* *fp*

Trio

Da capo Menuetto

IV.

Molto allegro

8

16

24

33

41

50

58

66

73

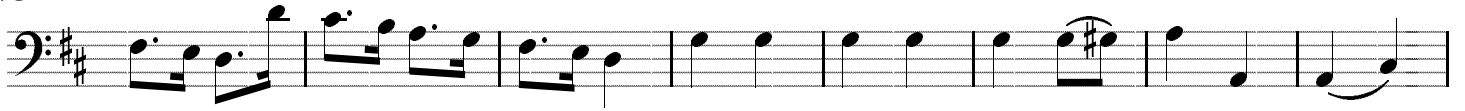

81

90

98

