

# **Mozart Symphony No. 6 in F-major, K.43 (1767)**

## **Violoncello**

# Mozart Symphony No. 6 in F-major, K.43 (1767)

## Violoncello

Allegro

6

11

Measures 11-15 of the cello part.

16

Measures 16-20 of the cello part.

21

34

Measures 34-38 of the cello part.

39

Measures 39-44 of the cello part.

45

Measures 45-50 of the cello part, ending with a double bar line and repeat dots.

50

57

63

70

85

90

96

## II.

Andante  
pizz.

10

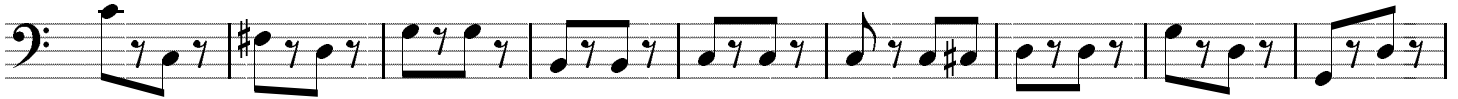

19

27

36

45

53

61

### III.

#### Menuetto

7

15

23

29

# IV.

Allegro

*f*

10

*p*

18

*f*

27

*p*

35

*f p f p*

44

*f f*

52

*fp fp fp*

62

*fp fp f p*

69

78

86

94

103

