

Mozart Symphony No. 1 in Eb Major, K. 16 (1764)

Contrabass

Mozart Symphony No. 1 in Eb Major, K. 16 (1764)

Contrabass

Molto Allegro

7 *f* *p*

13 *f*

19 *p*

25 *fp* *p*

30 *f* *p* *f*

36 *p* *f*

41

46

51 *sf* *f* *sf*

57 *f* *f* *p*

63

69

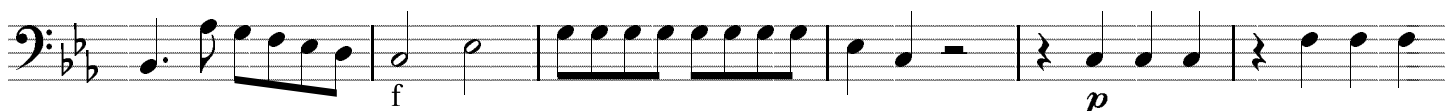

75

81

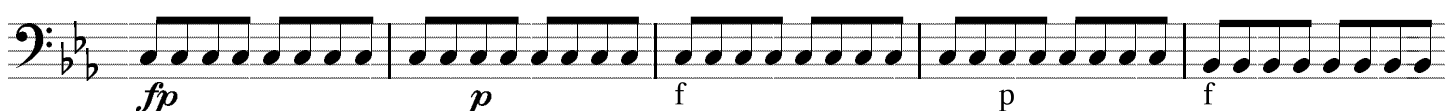

86

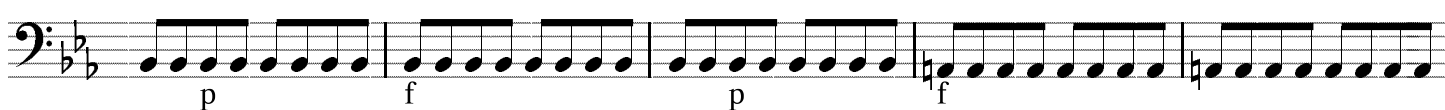

91

97

102

107

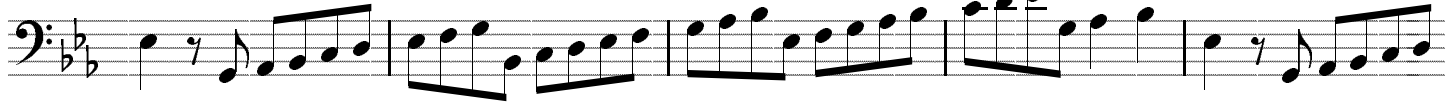

112

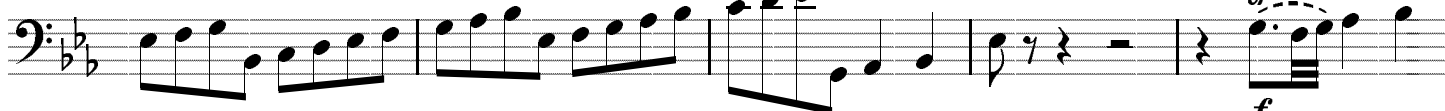

117

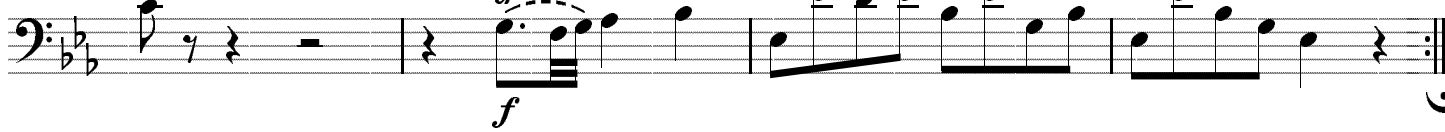

II.

Andante

7

14

21

27

34

39

45

p *p[^]*

simile

simile

p *pianissimo* *p[^]*

f

simile

III.

Presto

