

Symphony No. 7

Violoncello

Poco sostenuto. (♩ = 60)

Ludwig van Beethoven (1770-1827)

9

16

21

31

36

40

46

53

f *f* *f* *f* *p*

dimin. *pp* *cresc.* *ff*

dimin. *p* *pp*

cresc. *ff*

ff *ff*

ff *dimin.* *p* *pizz.*

arco. *pp* *cresc.*

ffp *p* *ffp* *p*

Fl. 1

63 **Vivace** (104)

p

71

sfp

79

sfp f p f sf sf

87

sf sf ff

93

99

p cresc. stacc.

106

C
ff p

113

cresc. f p cresc. f

122

sf p

130

D

dolce *f*

137

dimin. *p* *pp* *pp*

144

cresc. poco a poco

150

E

ff *pp*

157

cresc. - *ff* *pp* *cresc. ff*

165

sf *sf* *ten.* *sf* *ff*

172

ff

179

pp

189

194

200

F

207

214

G

224

231

237

244

251

H

258

264

270

275

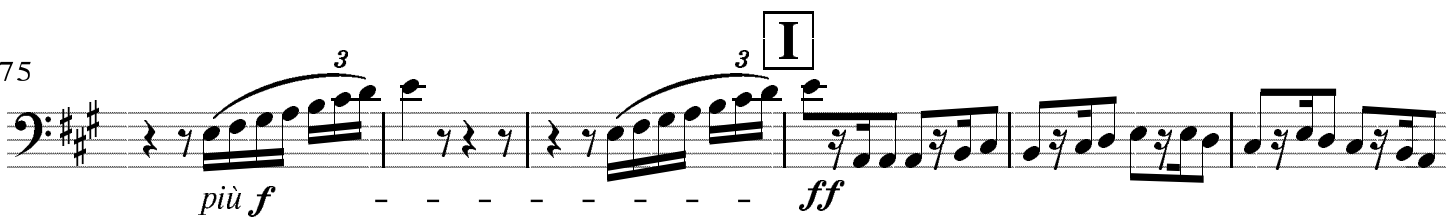

281

287

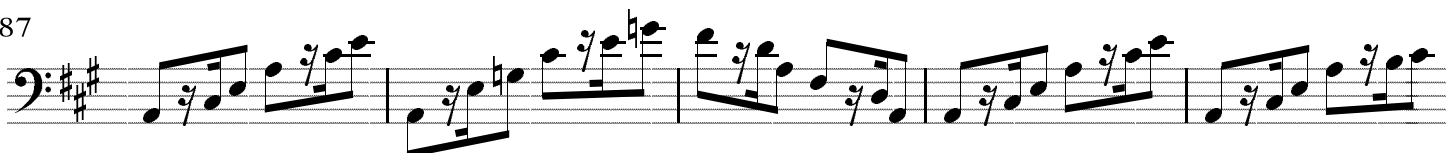

292

297

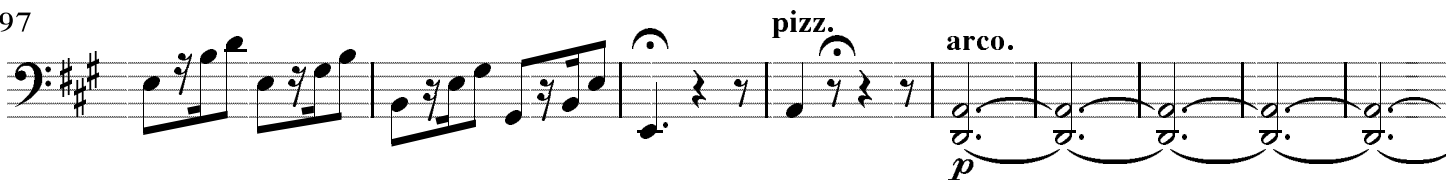

306

318 K

cresc *ff*

325

p *cresc.* *f*

334

sf *p*

342 L

dolce *ff*

350

dimin. *p* *pp* *pp*

358

cresc. poco a poco

364

ff *pp* *cresc.* *ff*

372 M

pp *cresc.* *ff* *sf* *sf*

380

ten. *sf* *ff*

386

394

400

N

408

416

424

431

438

444

II.

Allegretto. (♩ = 76) *ten.*

Violoncello I

Violoncello II

12

25

A

35

44

B

cresc. poco a poco

53

64

f *più f*

75 **C**

ff

83

91

dimin. *sempre dimin.* *p*

100 *pizz.* **D**

112

cresc.

124

dimin. *p* *cresc.* *dimin.*

136

p *cresc.*

146 *arco.* **E** *pizz.*
f *ff* *p*

159

173 **F** 1. 2.
cresc. *dimin.*

186 3. 4. 5. *Viol. II* *arco.*
pp *sempre pp*

196

203 *cresc.*

213 **G** *ten.* *ten.* *pizz.*
ff *p*

225 1. 2. 3. 4. 5. 6. 7. 8. 9. 10. 11. 12. 13.

238 14. 15. 16. 17. 18. *arco.* **H** *ten.*
dimin. *pp* *ff* *p*

251 *ten.* *pizz.*
ff *p* *p*

266 *arco.*
f

III.

Presto. (♩ = 132)

Violoncello score, measures 1-135. The piece is in 3/4 time, key of B-flat major. The score is written in bass clef. Dynamics include *f*, *p*, *cresc.*, *sf*, *pp*, *ff*, *pizz.*, *arco*, and *1.*. There are repeat signs and first endings. Measure numbers 15, 36, 56, 74, 88, 105, 121, and 135 are indicated. The score includes various articulations and phrasing slurs.

149 **Assai meno presto.** (♩ = 84) **Fl. I**
2. *p* **30**

191 **Clar.** **Ob.**
cresc. ff **12**

216
p *sempre dimin.*

232 **Presto**
ppp *f* *p*

248
cresc. sf sf f

263
p *sempre p*

278 **B**
p **10**

300 **Viol. I** **Viol. I**
pp **7**

320 **pizz.**
pp **4**

338 *cresc. poco a poco* arco

352 **C** *f* *ff* *p* pizz.

365 arco *p* *cresc.* *f* *sf*

379 *sf* *sf* *p* *cresc.* *ff*

391 *sf*

402 *sf* *sf* *sf* *sf*

413 **Assai meno presto** *p* Fl. I

452 Clar. Ob. *cresc.* *ff*

475 [Continue-->]

487

500 **Presto**

514

536

555

572

585

601

617

630

643

Coda Assai meno presto Presto

IV.

Allegro con brio. (♩ = 72)

1. 2. 3. 4. 5. 6.

11

7. 1. 2.

21

1. 2.

31

A

44

56

175

sf sf sf sf

187

sf

198

dimin.

208 **E**

pp pp

Viol. I

221 **F**

cresc. ff

Viol. I

233

1. 2. 3. 4. 5. 6. 7. 1. 2.

sf sf sf sf sf sf sf

243

ff

253

ff

266

ff

277 **G**

f

286 **pizz.** **arco**
ten

p *f*

297

f f f p *f f f f p*

311

cresc. poco a poco

322 **H**

ff

332

sf sf sf sf ff sf sf sf sf sf sf sf

345

sf sf sf

350

sf

359 **I**

370

382

394

1. 2. 3.

406

4. 5. 6. 7. 8. **K** 9.

sempre più f

ff

418

10.

431

fff

442

L

sf sf sf sf p cresc.

453

fff sf sf sf sf sf

465

sf ff sf sf sf ff

