

Symphony No. 7

1st Horn

Corno in A

Ludwig van Beethoven (1770-1827)

Poco sostenuto. (♩ = 60)

11

23 **A** **Bassi.**

38 **Bassi.**

52 **B**

63 **Vivace.** (♩ = 104)

75

86

94

101 **C**

117 **Bassi.** *cresc.* *f*

126 **D** *dolce* *f*

135 **Bassi.** **E** *ff*

154 *ff* *ff*

165 *ff*

172 *ff*

179 **Bassi.** *cresc.* **F** *f* etc. x 5

204 *ff*

211 **G**

225 *p* *cresc. poco a poco*

238

250

255

261

273

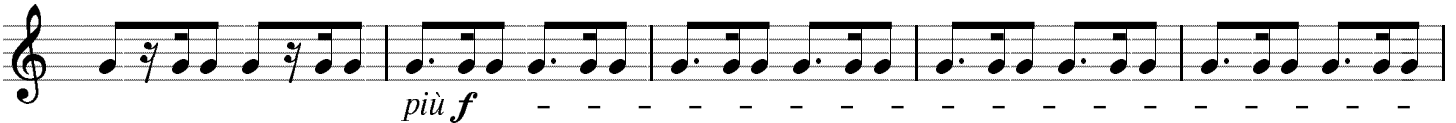

278

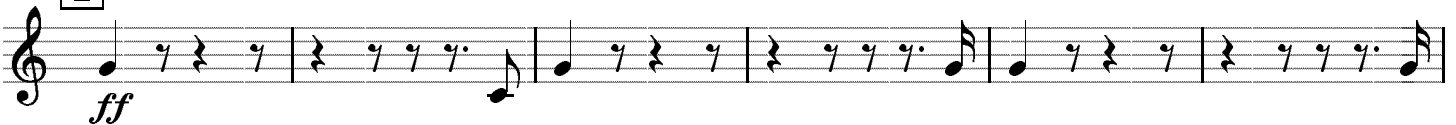

284

291

297

303

318 K

cresc. *ff*

326

p *f*

336

dolce

343 L

ff

361 **Bassi.**

ff

367 M

cresc. *ff*

377

383

ff

390 **Bassi.** *etc. x 3* **Bassi.** *etc.* **Bassi.** *etc.*

399 N

pp *p*

413

cresc. - - - - -

420

più cresc. - - - - - *ff*

425

432

437

441

ff *ff*

446

Corno in E

II.

Allegretto. (♩ = 76)

A Vln. 2

B Vln. 1

Corno in D

III.

Presto. (♩. = 132)

Bassi

185 **2nd horn.**

213

224 **Presto**

252 **Bassi**

264

288 **B**

323 **Bassi** **C**

355

371 **Bassi** etc. x 3 **Bassi**

395

Assai meno presto

408

421

432

443

2nd hrn.

472

484

Presto

513

Bassi

525

Bassi

561

Bassi

D

593

616 Bassi etc. x 3 Bassi *f*

632

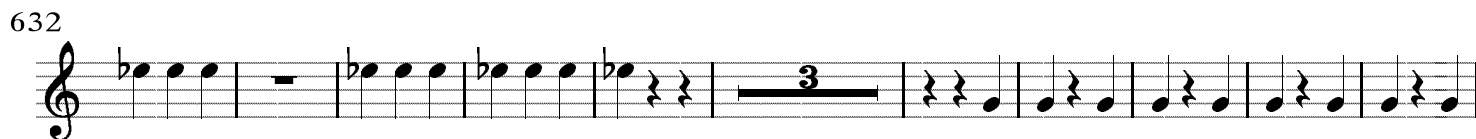

645 Coda Assai meno presto Presto *p dolce* *ff*

IV.

Corno in A

Allegro con brio. (♩ = 72)

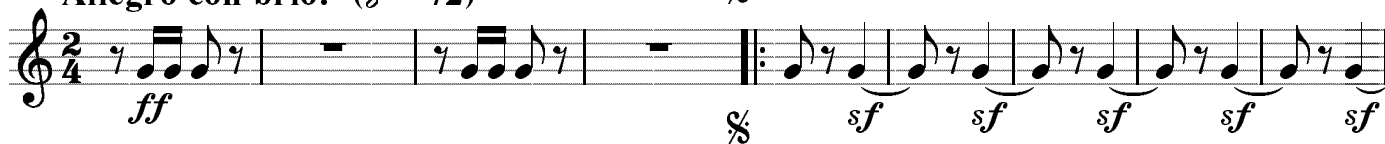

10

19

26

35 **A**

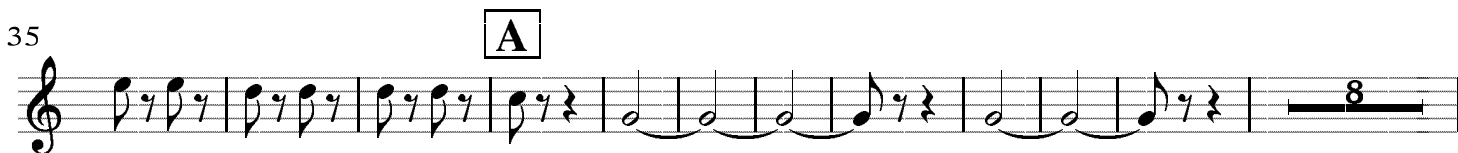

54

64 **B** *ten.* *f* *f* *f* *f* *f* *f*

89 *Oboes.* **C** *ff* *sf* *sf* *sf*

111 *sf* *sf* *sf* *sf* *sf* *sf* *sf* *sf*

123 1. *ff* [Dal segno] *ff* 2.

132 *Bassi* *sf* *sf* *sf*

151 *Vln 1.* **D** *f* *sf* *sf* *sf* *sf* *sf* *sf* *sf* *sf*

160 1. *sf* 2. *sf* *sf* *sf* *sf* *sf* *sf* *sf*

169 1. *sf* 2. *sf* *sf*

199 **E** *3* *16*

225 **Flutes**
8va **F**
ff sf

235
sf sf sf sf sf sf
 1. 2.

245
ff ff

255

269

281 **G**
f f p f p f
ten.

298
p f p f p p p f p f p f p f p p dolce

314
 1. 2. 3. 4. 5. 6. 7. 8. 9. 10. 11.
cresc. poco a poco

330 **H**
ff sf sf sf sf ff sf sf sf sf sf sf sf sf

346

sf sf sf sf

357

I

374

trpt. timp. trpt. timp. trpt. timp.

1. 2. 3. 4.

sempre più f

404

1. 2. 3. 4. 5. 6. 7. 8. 9. 10. K

ff

419

sf

428

438

L

fff sf sf sf sf p cresc.

451

fff sf sf sf sf sf

466

sf ff sf sf sf ff

