

# Violino I

I.  
Allegro ma non troppo. ( $\text{♩} = 66$ )

*p* *cresc.*

10

*f* *f* *p* *cresc.*

19

*f* *dimin.*

25

*pp* *cresc.*

36

*f*

44

52

*p*

61

70

81

89

97

105

113

120

128

140

149

*p* *cresc.* *poco a poco* - - - - -

159

169

*ff*

181

*dimin.* - - - - - *p*

190

*cresc.*

198

*poco a poco* - - - - -

207

216

*ff*

227

*dimin.* - - - - - *p*

235

243

251

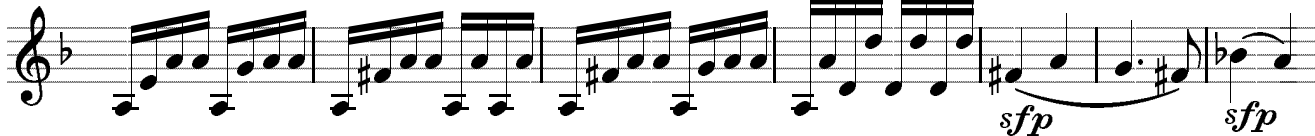

258

271

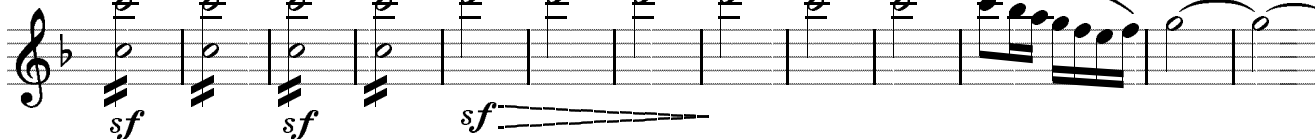

284

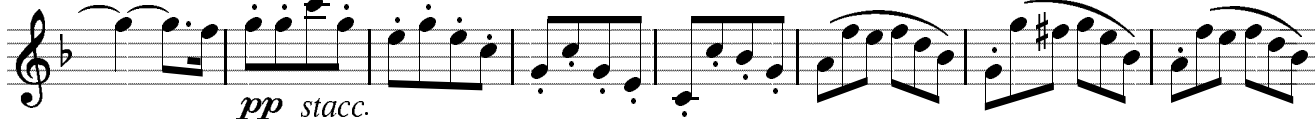

292

299

306

313

321

329

339

348

359

367

375

384

392

399

*dimin.* - - - - - *p dimin.*

407

*sempre* - - *pp* *p* *f*

419

*pp* *pp* *f* *p*

427

438

*f*

446

454

*ff*

463

*dimin.* - - - - - *pp* *f* *pp*

473

*f* *f* *f* *f*

486

*f* *dimin.* - - - - - *pp*

496

*f* *sf* *sf* *sf* *p*

II.  
Andante molto moto. (♩ = 50)

31 *cresc.* *p*

33

35 *cresc.*

37 *f* *dimin.*

40 *p* *dimin.* *pp* *cresc.* *f*

44 *sf* *p* *cresc.*

48 *sf* *p*

51 *dimin.*

54 *pp*

56

58

63

67

71

76

80

83

87

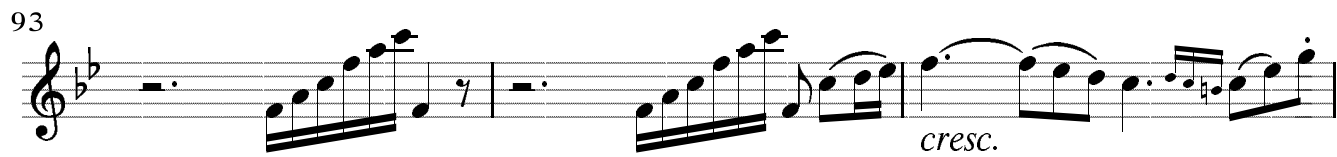

90  *cresc.* *p*

93  *cresc.*

96  *fp* *cresc.* *p* *cresc.* *f*

99  *p*

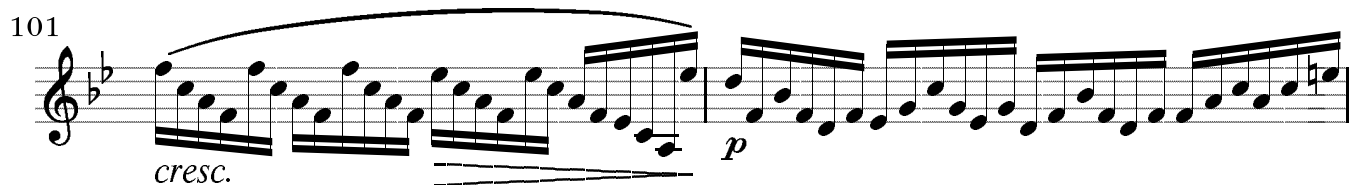
101  *cresc.* *p*

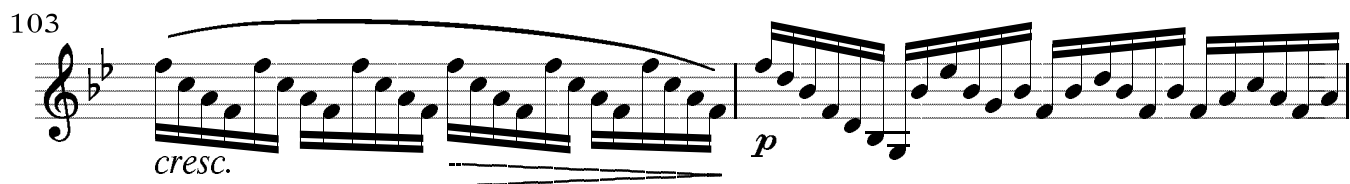
103  *cresc.* *p*

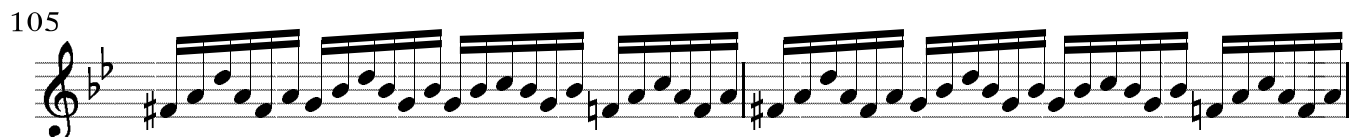
105 

107  *cresc.*

109  *f* *dimin.* *p* *dimin.* *tr*

113 *pp* *cresc.* *f*

117 *sf* *p* *tr tr tr* *cresc.*

121 *sf* *p*

125

129 *p*

136 *pp* *cresc. sf* *pp* *pizz.*

### III.

Allegro. (♩ = 108)

pp

8

dolce pp

17

dolce

26

pp

35

dolce

44

cresc. ff

54

sf sf sf sf sf sf

64

sf sf sf sf sf sf sf

76

sf sf

85

*sf* *dimin.* *pp*

95

104

*pp*

113

123

*cresc.* *p*

140

*cresc.* *p*

150

*cresc.* *f*

162

a tempo Allegro. (♩ = 132)

*ff* *sf* *sf* *sf* *sf* *sf*

171

*sf* *sf* *sf* *sf* *sf* *sf* *sf*

178 *sf sf sf sf sf*

188 *ff*

196 *sempre più f* **Tempo I** *ff p pp*  $\frac{3}{4}$

206

215 *cresc.* *f p* **pizz.**

224 **arco** *cresc.*

234 **Presto.** *ff sf sf sf sf sf*

244 *sf sf sf sf sf sf sf*

256 *sf sf sf*

Allegro. (♩ = 80) IV.

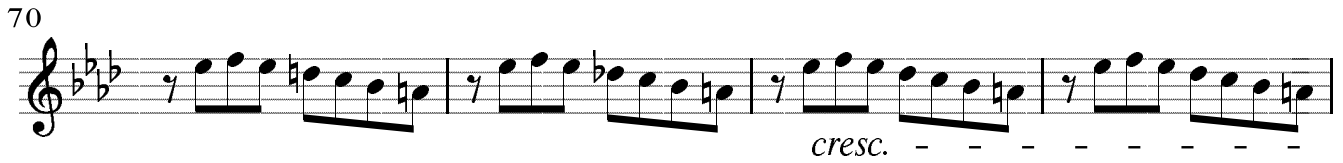

62  *pp*

70  *cresc.*

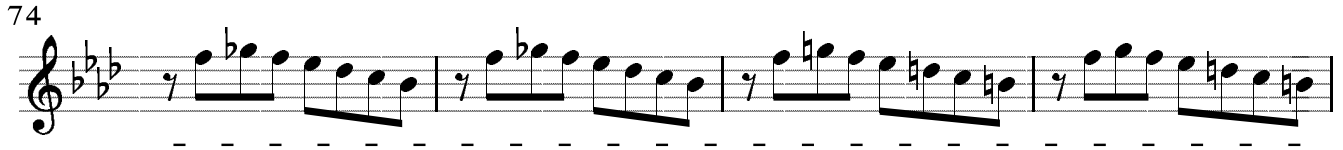
74 

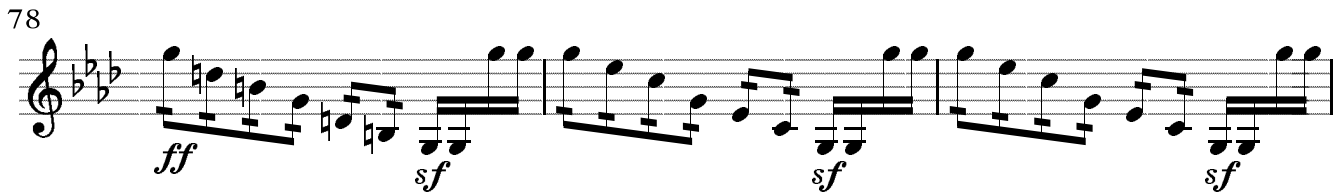
78  *ff sf sf sf*

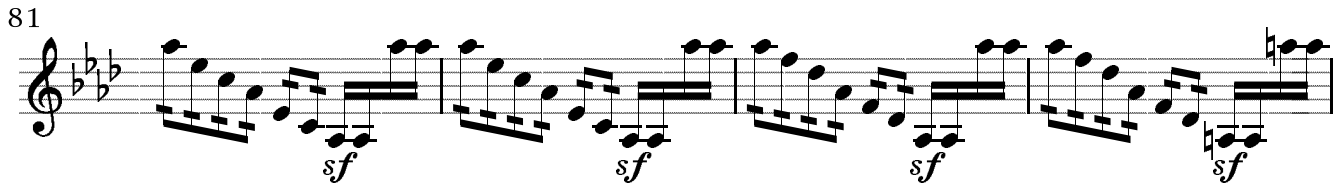
81  *sf sf sf sf*

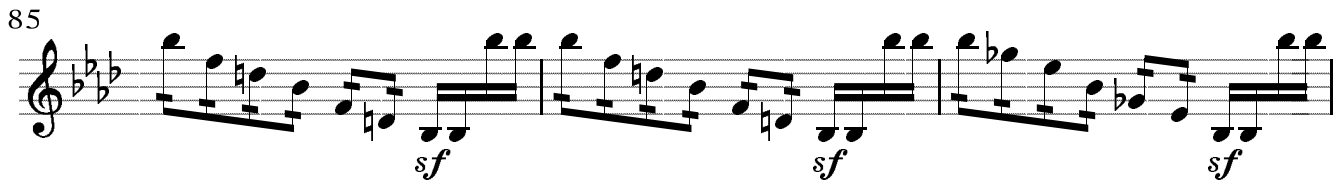
85  *sf sf sf*

88  *sf sf sf*

93  *sf ff fp cresc.*

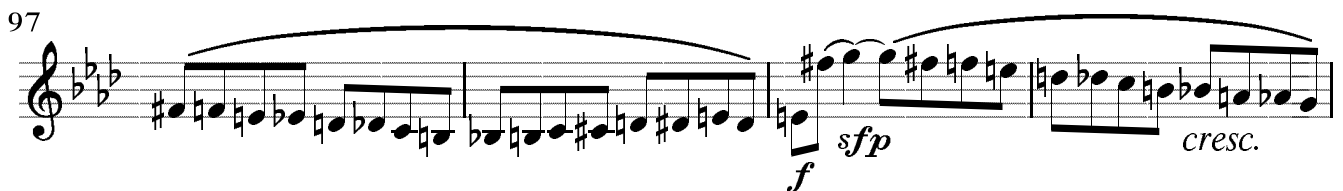
97  *f sfp cresc.*

101 *sempre più f*

106 *ff*

112 *sf sf sf sf*

119 *sempre dimin.*

123

127 *p più dimin.*

133 *pp f p f*

140 *p dimin. pp dolce*

148

V.  
Allegretto. (♩ = 60)

*pp*

15

*cresc.*

20

24

*ff*

26

28

30

33

*ten.*

*tr*

40

*sf*

*tr*

46 *tr* *p cresc.*

51 *f p cresc. f ff ff f=p*

58 *dimin. pp cresc.*

64 *p tr cresc.*

72

76 *f ff stacc. f*

82 *sf f sf f*

90 *più f ff pp*

96 *p f sf*

102 *sf* *f* *sf*

106 *sf* *ff* *sf* *sf*

109 *dimin.* *p* *dimin.*

113 *pp* *cresc.*

117 *p dolce*

121

124 *cresc.* *stacc.*

130 *ff*

134

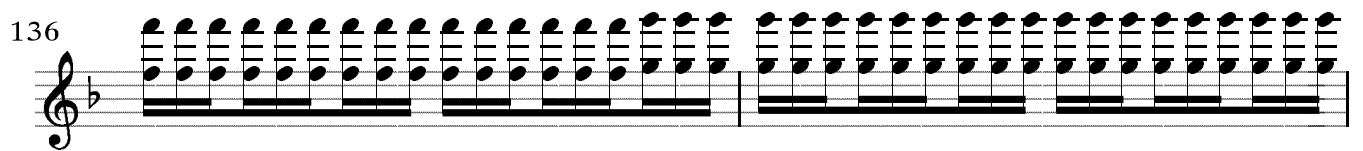

136 

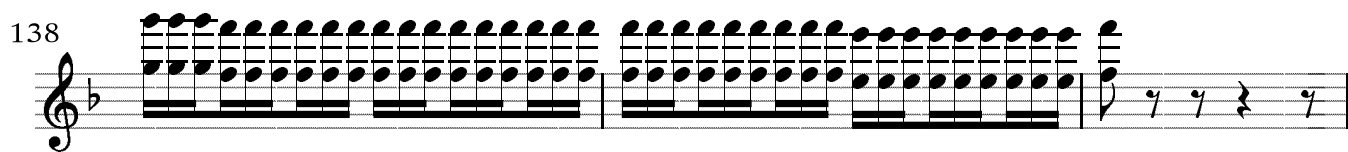
138 

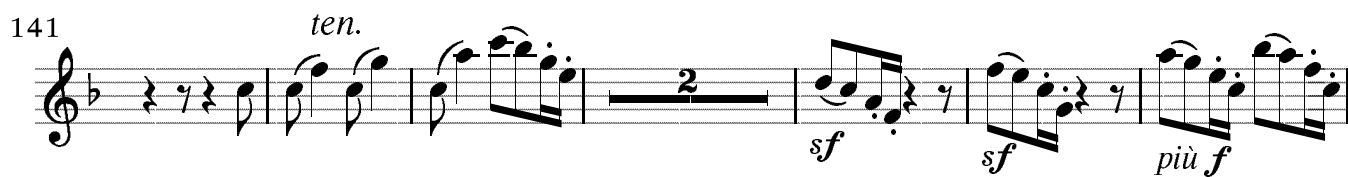
141 *ten.* 

149 

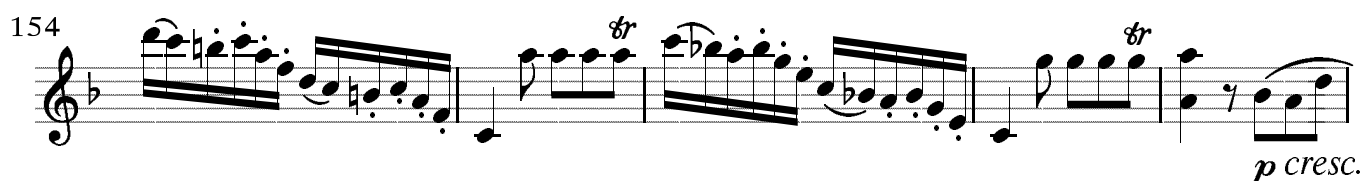
154 

159 

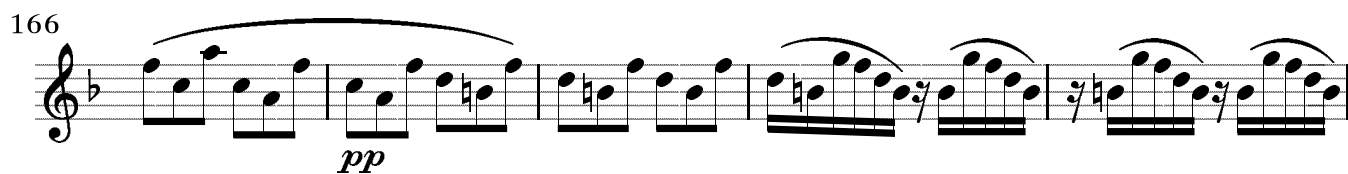
166 

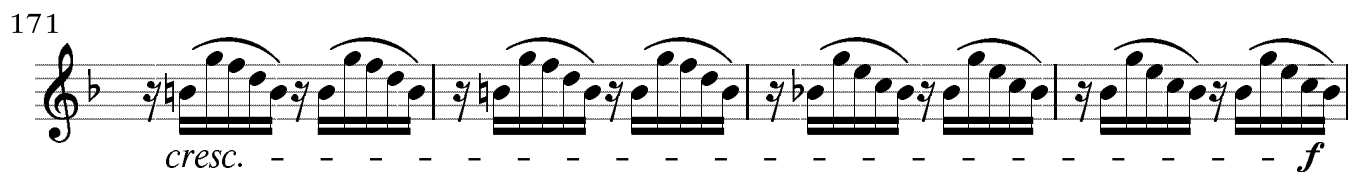
171 

175 

188 *ff*

192

194 *dimin.* *pp*

197 *cresc.*

203 *f* *ff*

215 *cresc.*

219 *ff*

221

223

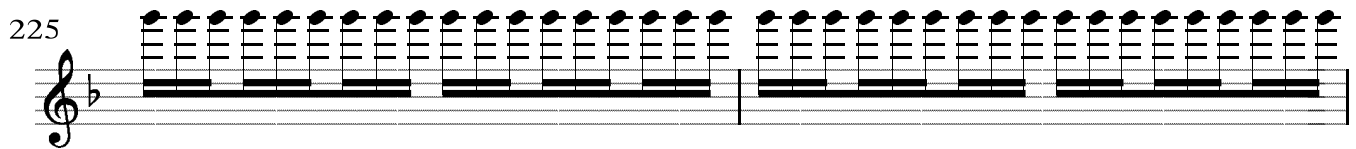

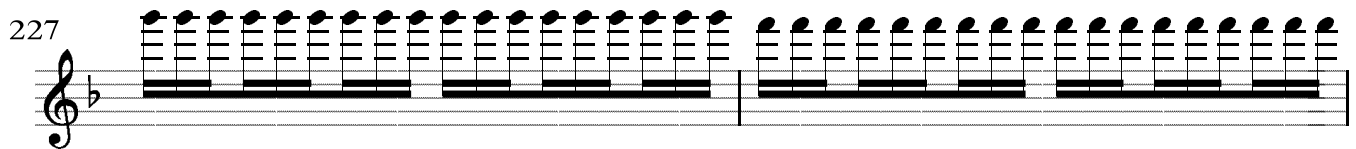
225 

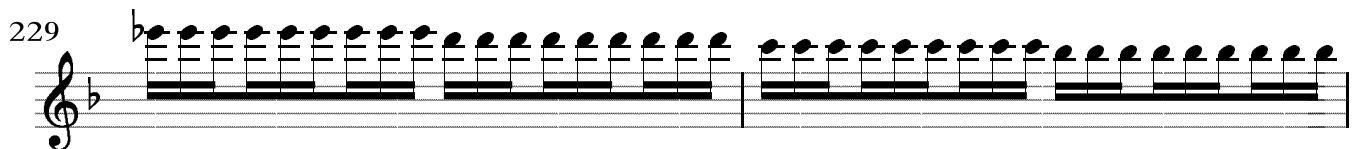
227 

229 

231   
*dimin.*

233   
*p* *più p*

235   
*pp sotto voce*

238   
*cresc.* *p* *f*

247   
*sotto voce* *cresc.* *f*

256   
*dimin.* *p* *pp* *ff*

