

String Quartet No. 5 in A Major

Allegro

59

65

72

79

84

90

96

102

108

116 

124 

131 

138 

144 

150 

156 

162 

168 

174

183

192

198

204

211

217

223

Menuetto

20

30

40

62

72

82

Trio

90

98

Menuetto D.C.

Andante cantabile

11 **Var. 1**

19

23

27

32 **Var. 2**

38

44 **Var. 3**

50

57

65

Var. 4

75

81

Var. 5

86

90

94

98

103

arco

111

117

125

132

Poco Adagio

Allegro

9

18

26

34

44

53

61

70

79

90

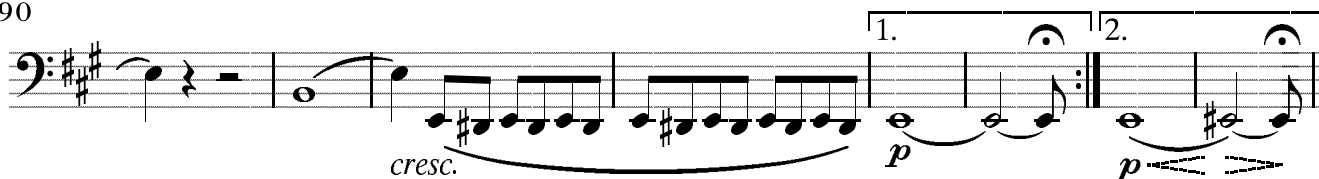

97

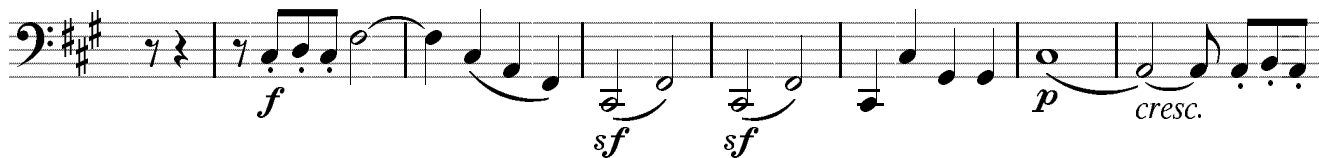

106

114

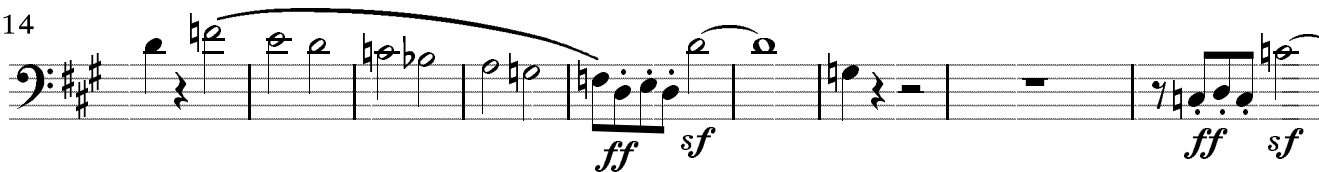

123

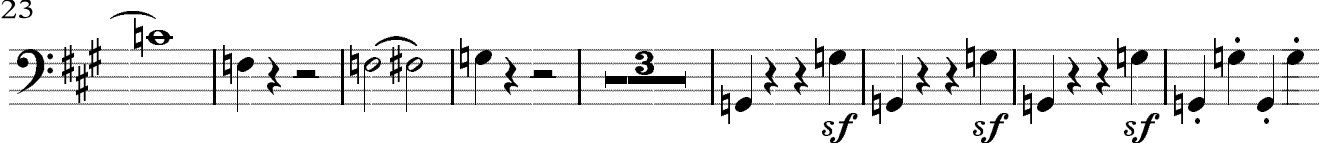

134

142

149

156

165

174

183

191

199

207

217

226

234

sf *p sf* *sf sf f* *pp*

244

p

252

262

cresc. *f* *sf*

271

sf *sf* *p*

280

f *sf*

287

sf *sf* *p* *p*

297

cresc. *f* *p*

