

Symphony No. 7

Violin II

Poco sostenuto. (♩ = 60)

Ludwig van Beethoven (1770-1827)

9 *f* *p* *f* *p* *f* *p* *f* *p*

13 *dimin.* *pp* *cresc.* *ff* *sf* *sf* *sf*

18 *ff* *sf* *sf* *sf* *dimin.*

23 **A** *p* *p* *tr* *tr* *pp*

30 *cresc.* *ff* *sf*

35 *ff* *sf* *ff* *sf*

39 *ff* *sf* *dimin.* *p*

43 *p* *tr* *tr* *pp* *cresc.*

50 **B** *ff* *fp*

55 *fp*

62 **Vivace.** (♩ = 104)

71 *sfp*

79 *sfp* *f > p* *f* *sf* *sf* *sf*

87 *sf* *sf* *ff* *sf*

91

95

99 *p* *cresc.*

104 **C** *ff*

110 *p* *cresc.* *f* *p*

117 *cresc.* *f*

122 *sf* *sf*

129 **D** *p* *dolce* *f*

137 *dimin.* *p* *pp* *pp*

146 *cresc.*

150 **E** *ff* *pp*

157 *cresc.* *ff* *pp* *cresc.*

164 1. 2. 3. 4. *ff*

169 5. 6. *ff*

174 *ff*

183

191

197

203

208

214

220

229

236

244

253

H

260

267

273

279

284

289

293

298

305

314 *pp sempre* *cresc.*

323 **K** *ff* *p*

329 *cresc.* *f*

335 *sf* *p*

344 **L** *dolce* *ff* *dimin.*

351 *p* *pp* *pp* *cresc. poco a poco*

359

363 *ff* *cresc.*

370 *ff* *pp* *cresc.* *ff* **M**

377

380

384

394

404

413

420

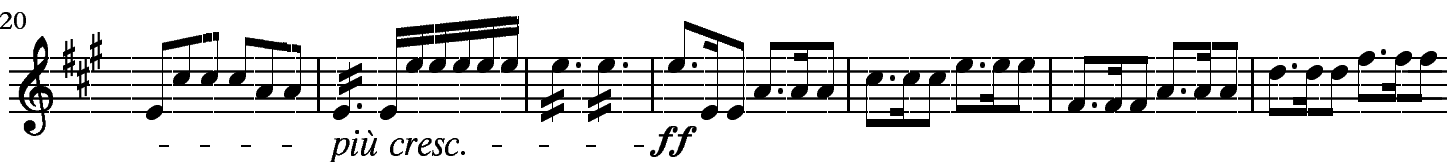

427

434

440

445

II.

Allegretto. (♩ = 76)

A
ten.

18 8
p

35
pp

46 **B**
cresc. poco a poco

57

66
f *più f*

75 **C**
ff

84
dimin.

92
sempre dimin. *p* *p*

102 **D**

114

cresc.

127

dimin. *p* *cresc.* *dimin.*

137

p *cresc.* *f* *sf*

147

E *pizz.* *ff* *p* *sempre stacc.*

157

167

177

cresc. *arco *dimin.* *pp**

184

sempre pp

190

199

206

cresc.

213

G *ten.*
ff *ten.*

222

p

233

dimin. *pp*

245

H *ten.*
ff *p* *ff* *p* *ten.*

254

pizz.
p

266

arco.
f

III.

Presto. (♩ = 132)

12
16
24
40
59
72
86
99
116
129

f *p* *cresc.* *sf* *sf* *f* *Fl. 1* *f* *sf* *pp* *ff* *pp* *ff* *p* *cresc. poco a poco* **A** *f* *ff* *p* *p* *cresc.* *f* *sf* *sf* *sf* *p* *cresc.* *ff* *tr* *tr* *tr* *sf*

140

sf sf sf sf sf ff

153 **Assai mono presto**

p

169

185

201

cresc. ff

216

227 **Presto**

p sempre dimin. ppp f

242

p cresc.

255

sf sf f p

266

sempre p

279

B

291

Fl. 1

308

Fl. 1 *8va*

325

338

352

C

365

381

394

405

Assai meno presto

Fl. 1 *8va*

540 *ff* *pp*

556 *ff* *p*

568 *cresc. poco a poco*

579 **D** *f*

590 *ff* *p*

601 *p* *cresc.* *f*

614 *sf* *sf* *sf* *p* *cresc.*

625 *tr* *ff*

636 *sf* *sf* *sf* *sf* *sf* *sf*

645 **Coda** *Assai meno presto* *Presto* *p* *ff*

IV.

Allegro con brio. (♩ = 72)

63 *f p f p* *dimin.*

73 **B** *ten.* *p f p f p f p f p*

86 *ten.* *f p f p f p f p* *cresc.*

98 *poco a poco* **C** *ff*

107 *sf sf sf sf sf sf sf sf sf sf*

118 *sf sf sf sf sf* *ff*

124 1. 2. *[Dal segno]* *ff*

133 *sf sf sf sf*

141 *sf sf sf sf*

150 **D**

157

164

172

182 1. 2. 3. 4. 5.

191

198 *dimin.*

205 **E**

219 **F**

pp *cresc.* *ff*

234

241

250

257

266

276

284

295

306

318  *cresc. poco a poco*

H

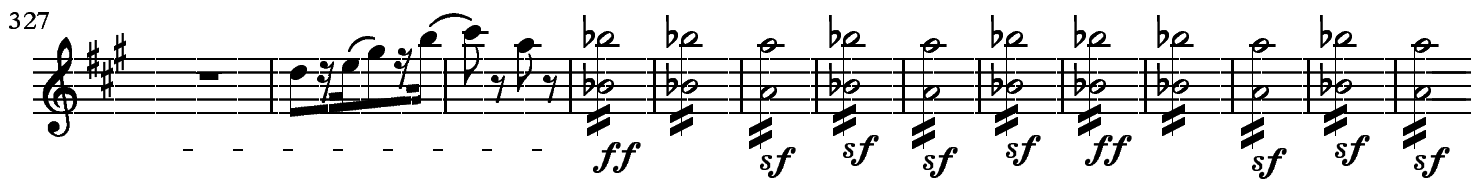
327  *ff sf sf sf sf sf ff sf sf sf*

341  *sf sf sf sf sf*

348  *sf sf sf*

I

355 

364 

374 

382 

389 

397

408

417

428

437

445

454

462

470

