

# Symphony No. 7

## Violoncello

Poco sostenuto. (♩ = 60)

Ludwig van Beethoven (1770-1827)

9 *f* *f* *f* *f* *p*

16 *dimin.* *pp* *cresc.* *ff*

21 *dimin.* *p* *pp* **A**

31 *cresc.* *ff*

36 *ff* *ff*

40 *ff* *dimin.* *p* *pizz.*

46 *arco.* *pp* *cresc.*

53 **B** *ffp* *p* *fp* *p* **Fl. 1**

63 *Vivace.* (104)

*p*

71

*sfp*

79

*sfp* *f* *p* *f* *sf* *sf* *sf*

87

*sf* *sf* *ff*

93

99

*p cresc.* *stacc.*

106

*ff* *p*

**C**

113

*cresc.* *f* *p* *cresc.* *f*

122

*sf* *p*

130

*dolce* *f*

137

*dimin.* *p* *pp* *pp*

144

*cresc. poco a poco*

150

*ff* *pp*

157

*cresc.* *ff* *pp* *cresc. ff*

165

*sf* *sf* *sf* *ff*

172

*ff*

179

*pp*

189

194

*cresc.*

200

**F**  
*f* *ff*

207

214

**G**  
*ff* *sf* *sf*

224

*pp*

231

*cresc. poco*

237

*a poco*

244

*f*

251

**H**  
*ff*

258

264

270

275

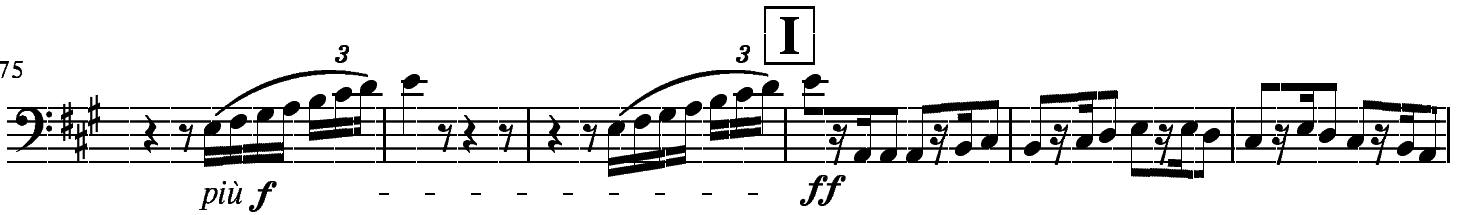

281

287

292

297

306

318 K

*cresc* *ff*

325

*p* *cresc.* *f*

334

*sf* *p*

342 L

*dolce* *ff*

350

*dimin.* *p* *pp* *pp*

358

*cresc. poco a poco*

364

*ff* *pp* *cresc.* *ff*

372 M

*pp* *cresc.* *ff* *sf* *sf*

380

*ten.* *sf* *ff*

386

386

*p* *pp*

394

394

*sempre pp*

400

400

**N**

408

408

*cresc.*

416

416

*più cresc.* *ff*

424

424

431

431

438

438

*ff*

444

444

# II.

Allegretto. (♩ = 76) *ten.*

Violoncello I

Violoncello II

12

25

A

35

44

B

cresc. poco a poco

cresc. poco a poco

53

64

*f* *più f*

75 **C**

*ff* *ff*

83

91

*dimin.* *dimin.* *sempre dimin.* *p*

100 *pizz.* **D**

112

*cresc.*

124

*dimin.* *p* *cresc.* *dimin.*

136

*p* *cresc.*

146 *arco.* **E** *pizz.*  
*f* *ff* *p*

159

173 **F** 1. 2.  
*cresc.* *dimin.*

186 3. 4. 5. *Viol. II* *arco.*  
*pp* *sempre pp*

196

203

213 **G** *ten.* *ten.* *pizz.*  
*ff* *p* *cresc.*

225 1. 2. 3. 4. 5. 6. 7. 8. 9. 10. 11. 12. 13.

238 14. 15. 16. 17. 18. *arco.* **H** *ten.*  
*dimin.* *pp* *ff* *p*

251 *ten.* *pizz.*  
*ff* *p* *p*

266 *arco.*  
*f*

# III.

Presto. (♩ = 132)

149 **Assai meno presto.** (♩ = 84) **Fl. I**  
  
*p*

191 **Clar.** **Ob.**  
  
*cresc. ff*

216  
  
*p sempre dimin.*

232 **Presto**  
  
*ppp f p*

248  
  
*cresc. sf sf f*

263  
  
*p sempre p*

278 **B**  
  
*p*

300 **Viol. I** **Viol. I**  
  
*pp*

320 **pizz.**  
  
*pp*

338 *cresc. poco a poco* arco

352 **C** *f* *ff* *p* pizz.

365 arco *p* *cresc.* *f* *sf*

379 *sf* *sf* *p* *cresc.* *ff*

391 *sf*

402 *sf* *sf* *sf* *sf*

413 **Assai meno presto** *p* Fl. I

452 Clar. Ob. *cresc.* *ff*

475

[Continue-->]

487

*p* *sempre dimin.* *ppp*

500 **Presto**

*f* *p* *cresc.*

514

*sf sf f f sf*

Viol. I

Viol. I

536

*pp ff*

555

*pp ff pizz. p*

572

*arco*  
*cresc. poco a poco*

585

**D**

*f ff p pizz.*

601

*arco p cresc. f sf sf sf*

617

*p cresc. ff*

630

643

**Coda**      **Assai meno presto**      **Presto**

**IV.**

**Allegro con brio.** (♩ = 72)

1.      2.      3.      4.      5.      6.

11

7.      1.      2.

21

1.      2.

31

**A**

44

56

175

*sf sf sf sf*

187

*sf*

198

*dimin.*

208 **E**

*pp pp*

221 **F**

*Viol. I*  
*cresc. ff*

233

1. 2. 3. 4. 5. 6. 7. 1. 2.  
*sf sf sf sf sf sf sf*

243

*ff*

253

*ff*

266

277 **G**

*f*

286 **pizz.** **arco**  
*ten*

*p* *f*

297

*f f f p* *f f f f p*

311

*cresc. poco a poco*

322 **H**

*ff*

332

*sf sf sf sf ff sf sf sf sf sf sf sf*

345

*sf sf sf*

350

*sf*

359 **I**

370

382

394

1.

2.

3.

406

4.

5.

6.

7.

8.

**K**

9.

418

10.

431

442

**L**

453

465

