

Symphony No. 7

2nd Bassoon

Poco sostenuto. (♩ = 60)

Ludwig van Beethoven (1770-1827)

8 *f* *f* *f* *fp*

15 *dimin.* *pp* *dolce* *cresc.*

22 **A** *p dolce*

27 *cresc.* *ff sf sf sf*

36 *sf sf sf sf sf sf sf sf sf sf* *p dolce*

43

47 *cresc.*

52 **B** *ff* *ff* **6**

62

Vivace. (♩ = 104)

62-72: Bass clef, key signature of two sharps (F# and C#), 6/8 time signature. Measure 62 starts with a repeat sign and a 3-measure rest. Dynamics include *cresc.* and *p*.

73

73-83: Bass clef, key signature of two sharps, 6/8 time signature. Dynamics include *f* and *p*.

84

84-91: Bass clef, key signature of two sharps, 6/8 time signature. Dynamics include *f*, *sf*, and *ff*.

92

92-99: Bass clef, key signature of two sharps, 6/8 time signature. Dynamics include *f* and *sf*.

100

100-118: Bass clef, key signature of two sharps, 6/8 time signature. Measure 100 has a circled 'C' above it. Dynamics include *ff*, *p*, and *cresc. f*.

119

119-126: Bass clef, key signature of two sharps, 6/8 time signature. Dynamics include *cresc.* and *f*.

127

127-135: Bass clef, key signature of two sharps, 6/8 time signature. Measure 127 has a circled 'D' above it. Dynamics include *dolce* and *f*.

136

136-157: Bass clef, key signature of two sharps, 6/8 time signature. Measure 136 has a circled 'E' above it. Dynamics include *cresc. ff*.

158

158-167: Bass clef, key signature of two sharps, 6/8 time signature. Dynamics include *ff* and *sf*.

168

168-177: Bass clef, key signature of two sharps, 6/8 time signature. Dynamics include *sf* and *ff*.

1st Bassn.

F

175

204

213

G

224

238

243

248

253

H

259

264

274 Bassi **I**
più f - - - - - *ff*

281

288 *sf* *sf*

294 *p*

301 1st Bassn.
cresc. - - - - -

323 **K**
ff *p* *f*

334

342 *dolce* *ff*

348 **L** Bassi *cresc. ff*

368 **M**
ff *ff* *sf*

378

sf sf ff

384

pp sempre pp

396

pp

1. 2. 3. 4. 5. 6. 7.

408

cresc.

8.

416

più cresc. ff

425

433

439

ff ff

445

II.

Allegretto. (♩ = 76)

A Vln. 2

f *pp*

51 **B** Vln. 1

f *cresc.* *ten.*

75 **C** *ten.*

ff *ten.*

85

ff *dimin.*

94

ff *ten.* *sempre dimin.*

105

ff *cresc.*

115

ff *cresc.*

127

ff *dimin.* *p* *cresc.* *dimin.*

137

p *ten.* *ff*

E

F [fugato]

205 **Bassi** *ten.* *pp* *cresc.*

214 **G** *ff*

219 *ten.* *p*

229 *dimin.*

242 *ten.* *pp* *ten.* *ff* **H** *ten.* *ff*

259 *pp* *pp* *ten.* *pp* *f* *pp*

III.

Presto. (♩ = 132)

16 *sf* *f* *pp*

42 *ff* *pp* *ff*

67 *p* *cresc. poco a poco*

81 **A** *f* *ff*

96 *p* *p*

118 *p* *ff*

129 *sf*

141 1. 2.

153 *p dolce*

1st Bassn.

Bassi

165

177

190

201

213

223

245

263

275

305

1st Bassn.

329 *p* *cresc.* *poco a poco*

343 **C** *f* *ff*

360 *p* *p* **Bassi**

382 *p* *ff*

394 *sf* *sf*

406 *sf* *sf* *sf* *p dolce* **Assai meno presto**

419 *p*

431

444 *p dolce*

458 *cresc.*

471 *ff*

483 **Presto**
f *p*

506 *sf* *f*

524 *pp* *ff* *pp* *ff*

561 **1st Bassn.**
p *cresc. poco a poco*

578 **D**
f *ff*

595 **Bassi**
p *p*

618 *p* *ff*

631 *sf* *sf* *sf*

643 **Coda** **Assai meno presto** **Presto**
sf *sf* *p dolce* *ff*

IV.

Allegro con brio. (♩ = 72)

♩

11 *ff* *sf sf sf sf sf sf*

22 *sf sf sf sf sf sf sf* *ff*

33 *ff* **A**

52

64 *f f f f p* **B** *ten.*

85 *f f f f p* *cresc. poco a poco*

100 *ff sf sf sf sf sf sf sf* **C**

118 *sf sf sf sf ff* **[Dal segno]**

128 *ff sf sf sf*

140

Vln 1.

153

D

163

173

183

195

208

1st Bassn.

E

cresc. - - -

230

F

240

250

264

276

284

G

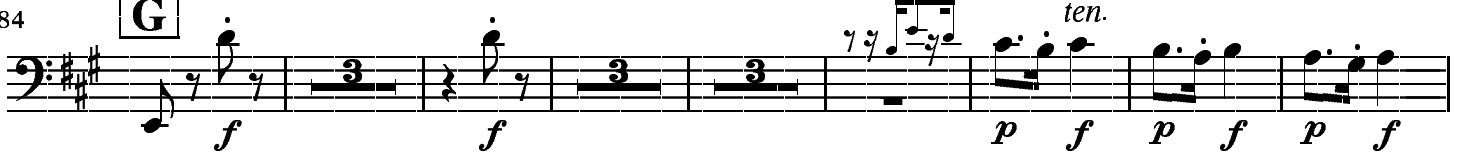

299

313

327

H

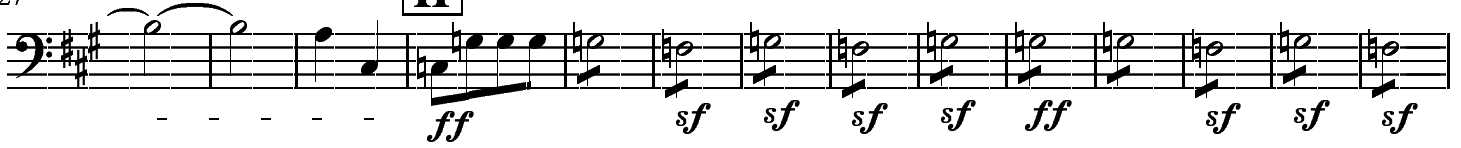

341

352

360

I

378

393

1. 2. 3. 4. 5. 6. 7.

sempre più f

408

K

ff

420

sf

429

sf

438

L

fff sf sf sf sf p cresc.

450

fff

458

sf sf sf sf sf

467

sf ff sf sf sf sf ff

