

# Symphony No. 7

## 1st Horn

### Corno in A

Poco sostenuto. (♩ = 60)

Ludwig van Beethoven (1770-1827)

*f* *f* *fp* *fp* *dimin.* *pp*

11 *p cresc.* *ff* *p*

23 **A** **Bassi.** *cresc.* *ff sf sf sf sf sf sf sf*

38 *sf sf sf sf sf sf* *dimin.* *p* **Bassi.**

52 **B** *cresc.* *ff* *ff*

63 **Vivace.** (♩ = 104) *cresc.* *p*

75 *f > p* *f* *sf*

86 *sf sf sf sf* *ff*

94 *p*

101 **C** *cresc.* *ff*

117 **Bassi.**  
*cresc. f*

126 **D**  
*dolce f*

135 **Bassi.** **E**  
*ff*

154 *ff ff*

165 *ff*

172 *ff*

179 **Bassi.** *etc. x 5* **F**  
*cresc. f*

204 *ff*

211 **G**

225 *p cresc. poco a poco - - -*

238

250

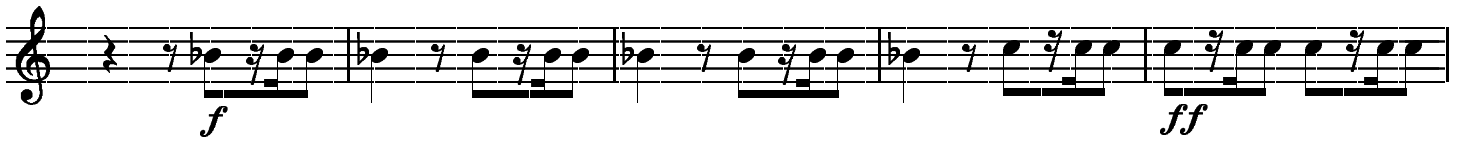

255

261

273

278

284

291

297

303

318 **K**  
cresc. ff

326  
p f

336  
dolce

343 **L**  
ff

361 Bassi.  
ff

367 **M**  
cresc. ff ff

377

383  
ff

390 Bassi. etc. x 3 Bassi. etc. Bassi. etc.

399 **N**  
pp p

413

*cresc.*

420

*più cresc.* - - - - - *ff*

425

432

437

441

*ff* *ff*

446

# Corno in E

## II.

Allegretto. (♩ = 76)

**A** Vln. 2

**B** Vln. 1

# Corno in D

## III.

Presto. (♩. = 132)

Bassi

185 **2nd hrn.**

213

224 **Presto**

252 **Bassi**

264

288 **B**

323 **Bassi** **C**

355

371 **Bassi** etc. x 3 **Bassi**

395

Assai meno presto

408

421

432

443

2nd hrn.

472

484

Presto

513

Bassi

525

Bassi

561

Bassi

D

593

616 **Bassi** etc. x 3 **Bassi**  
*f*

632

645 **Coda** **Assai meno presto** **Presto**  
*p dolce* *ff*

## IV.

### Corno in A

**Allegro con brio.** (♩ = 72)

10

19

26

35 **A**

54

64 **B** *ten.* *f* *f* *f* *f* *f* *f*

89 *Oboes.* **C** *ff* *sf* *sf* *sf*

111 *sf* *sf* *sf* *sf* *sf* *sf* *sf* *sf*

123 **1.** **2.** *ff* [*Dal segno*] *ff*

132 *Bassi* *sf* *sf* *sf*

151 *Vln 1.* **D** *f* *sf* *sf* *sf* *sf* *sf* *sf* *sf* *sf*

160 **1.** **2.** *sf* *sf* *sf* *sf* *sf* *sf* *sf* *sf*

169 **1.** **2.** *sf* *sf* *sf* *sf*

199 **E** *sf* *sf*

225 **Flutes**  
*8va-* **F**  
*ff sf*

235  
*sf sf sf sf sf sf*  
 1. 2.

245  
*ff ff*

255

269

281 **G** *ten.*  
*f f p f p f*

298  
*p f p f p p p f p f p f p f p p dolce*

314 1. 2. 3. 4. 5. 6. 7. 8. 9. 10. 11.  
*cresc. poco a poco*

330 **H**  
*ff sf sf sf sf ff sf sf sf sf sf sf sf*

346

357

374

404

419

428

438

451

466

