IV.

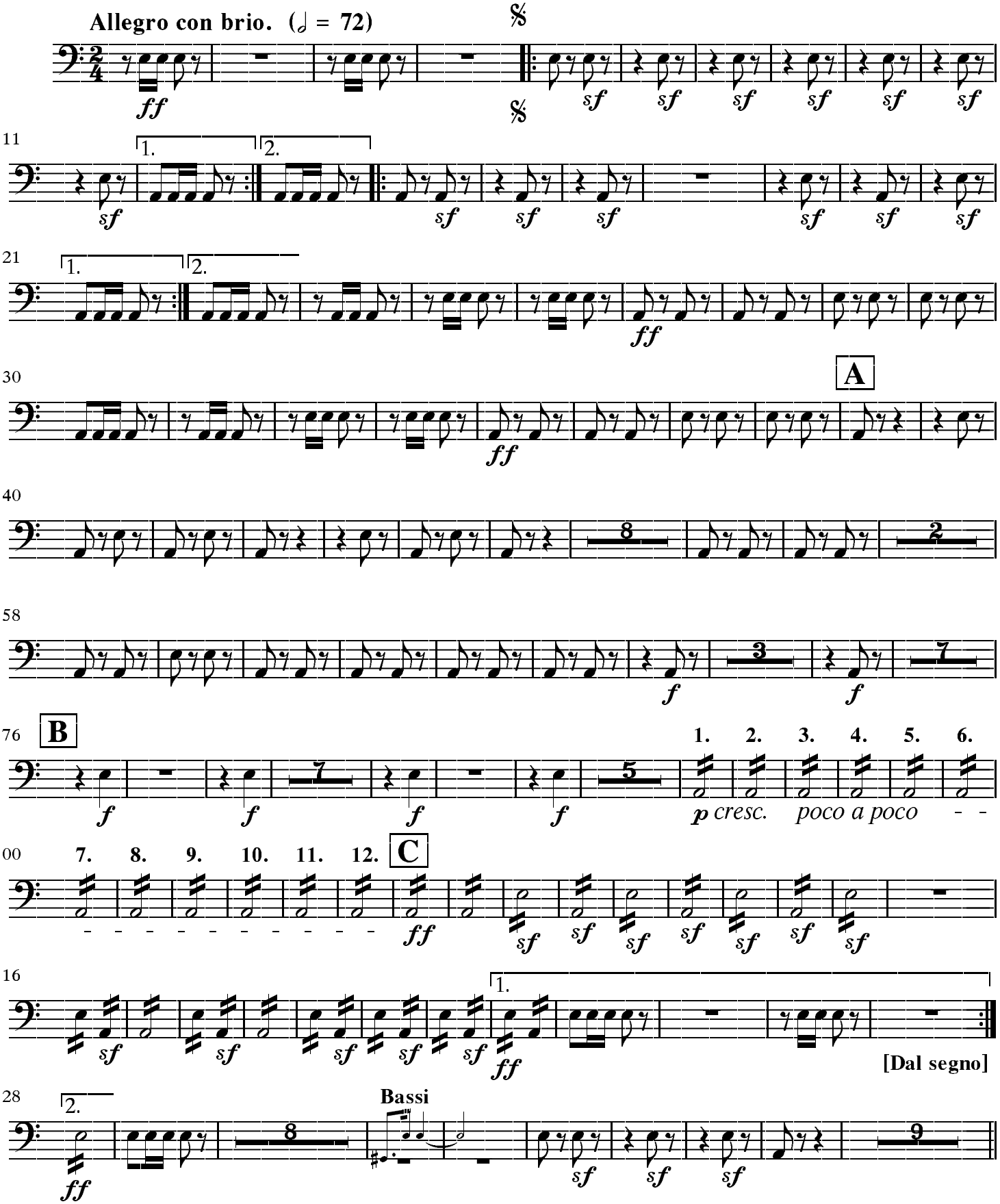
Allegro con brio. (𝅗𝅥 = 72)
A
B
1. 2. 3. 4. 5. 6.
p cresc. poco a poco
7. 8. 9. 10. 11. 12.
C
[Dal segno]
Bassi