

J. S. Bach

Gott fährt auf mit Jauchzen

Cantata for the Feast of the Ascension

BWV 11

Continuo

1. Chor: "Gott fähret auf mit Jauchzen"

Adagio

5

Alla breve

16

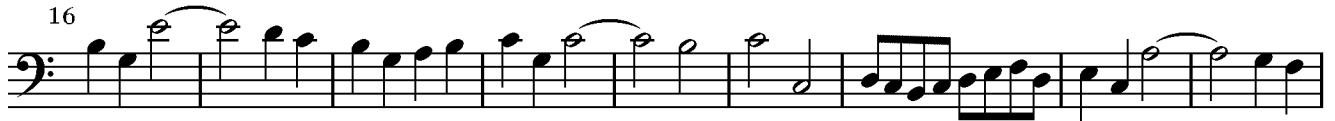

25

34

43

52

58

66

73

80

90

98

106

115

123

2. Recitativo

Tenore

Es will der Höch - ste sich ein Siegs - ge - präng' be - rei - ten, da die Ge-

Continuo

3

fäng - nis-se er selbst ge - fan - gen führt. Wer jauchzt ihm zu? Wer ist's, der die Po - sau - ne

6

rührt? Wer geh - et ihm zur Sei - te? Ist es nicht Got - tes Heer, das sei - nes Na - mens

9

Ehr', Heil, Preis, Reich, Kraft und Macht mit lau - ter Stim - me sin - get, und ihm nun e - wig - lich ein Hal - le -

12

lu - ja brin - get?

3. Aria

Vivace

4. Recitativo

Soprano

Und der Herr, nach - dem er mit ih - nen ge-re - det

Continuo

³

hat - te, ward er auf - ge - ho - ben gen Him - mel, und si - tzet zur rech - ten Hand Got - tes.

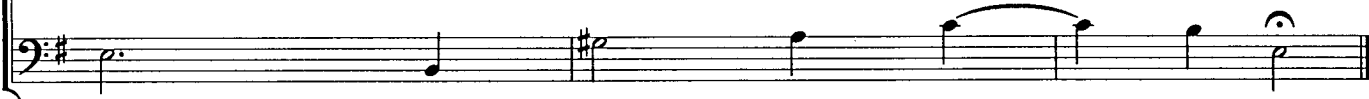

5. Aria

Andante

5

9

14

18

22

26

30

34

38

6. Recitativo

Basso

Continuo

Es kommt der Hel - den

³ Held, des Sa-tans Fürst und Schre-cken, der selbst den Tod ge - fällt, ge-tilgt der Sün-de

Fle-cken, zer-streut _____ der Fein - de Hauf.

⁶

⁹ Ihr Kräf - - te! eilt her - bei, und holt _____

¹¹ _____ den Sie-ger auf.

7. Aria

Vivace

35

p

38

41

f

44

p

47

50

53

57

f

60

8. Recitativo

Alto

Der Va-ter hat ihm ja ein e - wig Reich be - stim - met: nun ist die Stun - de

Continuo

⁴

nah, da er die Kro - ne nim - met, für tau - send Un - ge - mach. Ich ste - he hier am

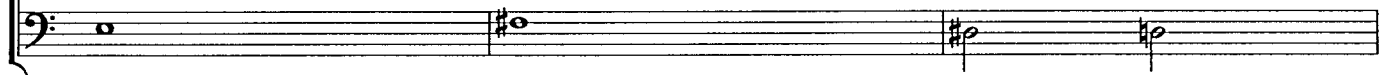

⁷

Weg und schau' _____ ihm freu - dig nach!

56

61

66

71

78

83

f

p

f

10. Recitativo

Soprano

Er will mir ne-ben sich die Wohn-ung zu-be-rei-ten, da-mit ich e -

Continuo

⁴

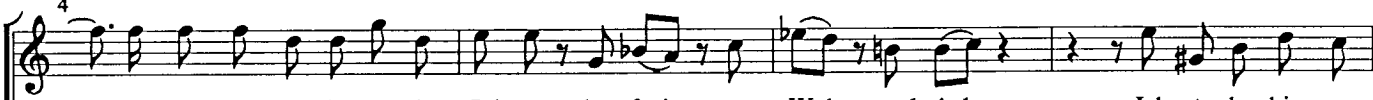

- wig-lich ihm ste-he an der Sei-ten, be-freit__ von Weh__ und Ach. Ich ste-he hier am

⁸

Weg, und ruf' ihm dank-bar nach!

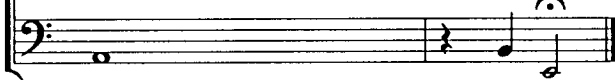

11. Choral

