

Score Textures and Tracks

Music 253/CS 275A
Stanford University

Textural types

□ Ensemble texture

□ Keyboard texture

Beyond MIDI core examples

Tracks in keyboard music

- How many voices?
- When?

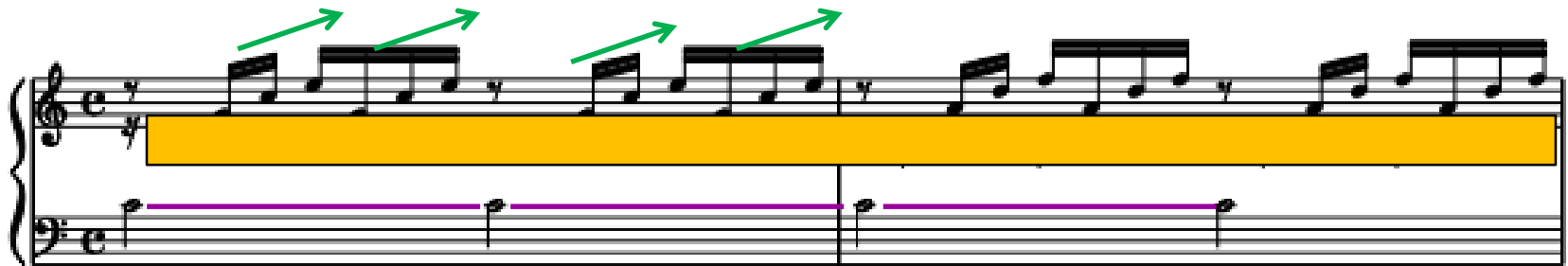

Bach: WTC I, C-Major Prelude: plucked arpeggios

Tracks in keyboard (harpsichord) music

- How many voices?
- When?

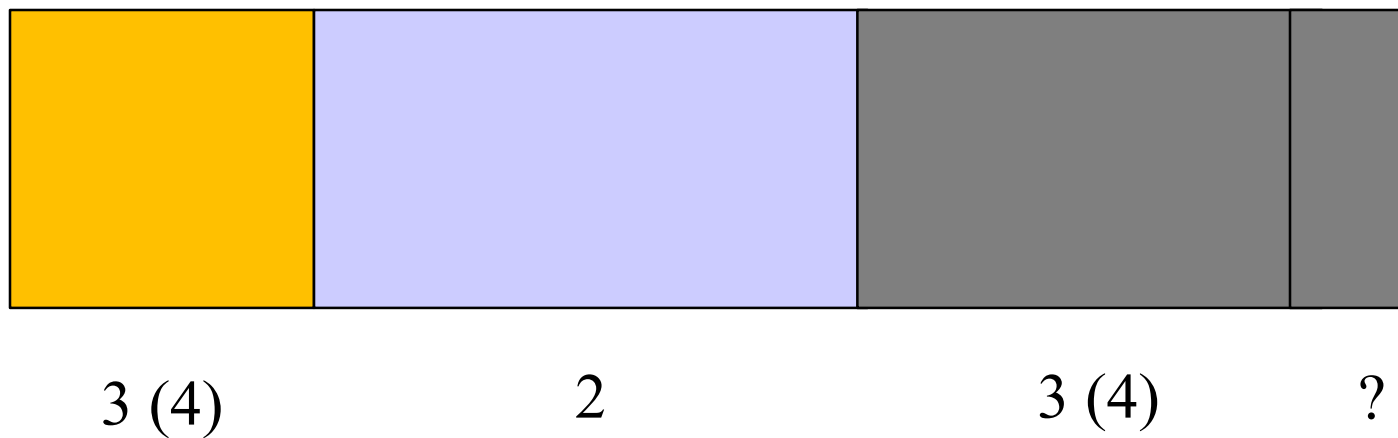

Bach: WTC I, D-Major Fugue

Tracks in keyboard (harpsichord) music

- How many voices?
- When?

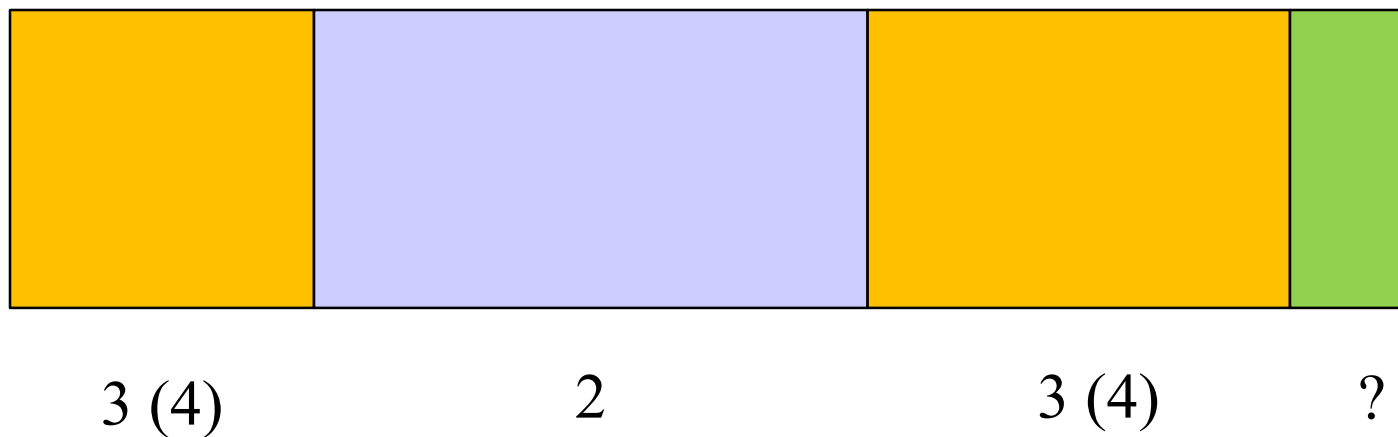

Bach: WTC I, D-Major Fugue

Well-behaved [consistent] tracks (organ)

Bach: four-voice chorale

Tracks in keyboard (piano) music

Harp-like
passage

2-voice?

Hummel: Prelude No. 19

Tracks in keyboard (piano) music

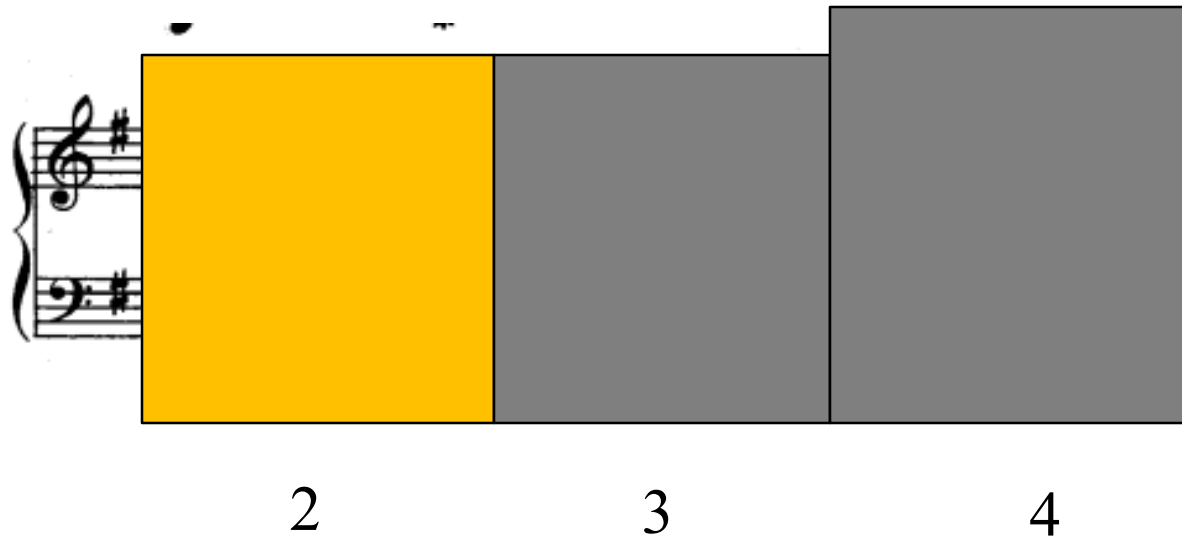

Chopin: Mazurka, Op. 67, No. 1

Tracks in keyboard (piano) music

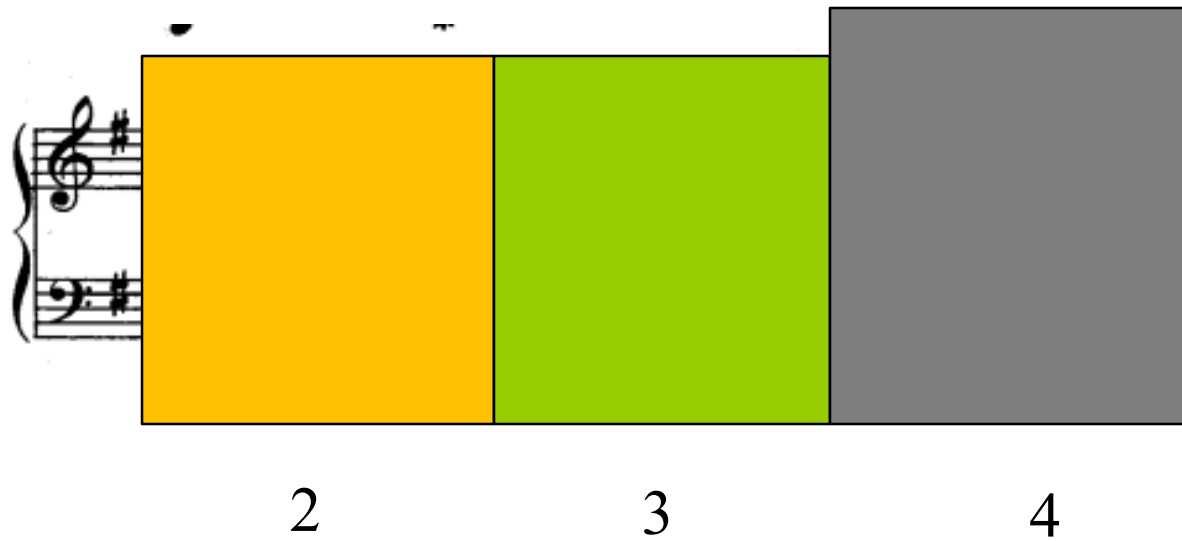

Chopin: Mazurka, Op. 67, No. 1

Tracks in keyboard (piano) music

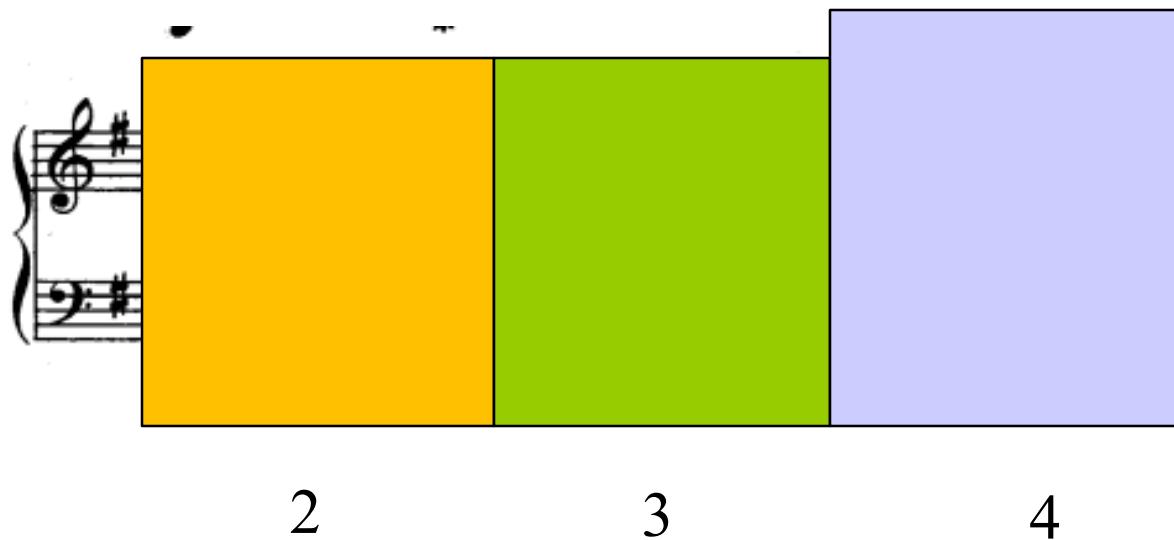

Chopin: Mazurka, Op. 67, No. 1

Braille score typologies

- Ensemble texture =
“open score”

- Keyboard texture =
“bar over bar”

Braille music codes (in general)

- Braille MN developed in *c.* 1850
- **Six-dot cell**
- Many symbols redefined by context
- Has national dialects
- Has international governing body
- Dependent on impact printing

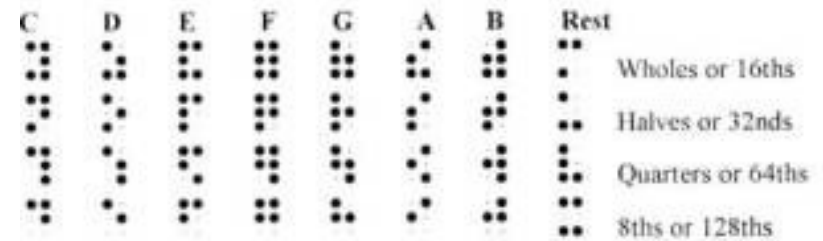

Data dots

Switches

Braille MN: score types

- **Bar-over-bar**: piano music
- **Open-score**: intended for sight-singing
- *Short-score*: choral analogue of bar-over-bar
- *Section-by-section*: piano music or score
- *Single-line*: single instrumental part

Braille: Mozart trio encoding (clarinet only)

Setup data

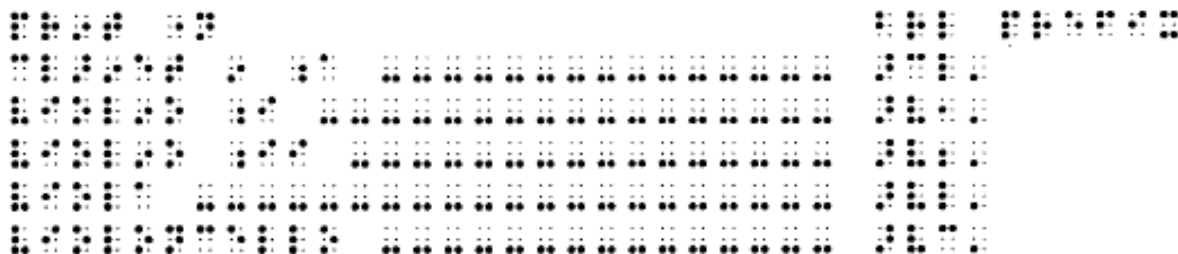

Bars 0, 1

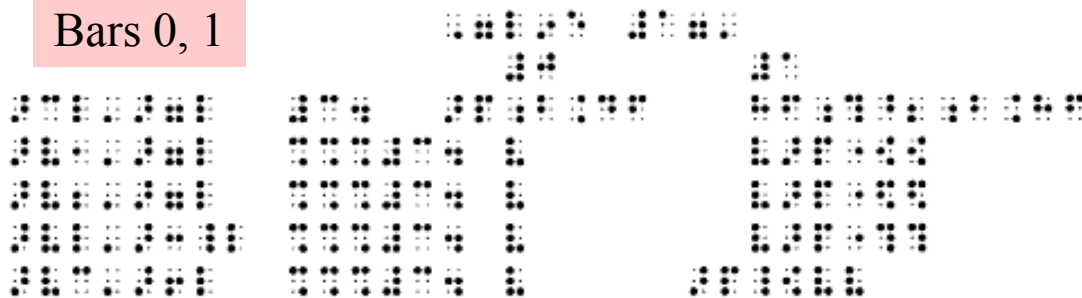

Mozart “Turkish March” in Braille MN

Bar 89

Bar 90

Bar 91

Bar 92

Braille notation for measures 89-92. The notation is arranged in four rows, each corresponding to a measure. Each row consists of two lines of Braille. The notation is connected to the musical score above by arrows pointing from the right-hand side of the Braille to the corresponding measure in the score.

R.H.

Mozart “Turkish” March: domain dissection

MIDI (pitch) data

Mozart “Turkish” March: domain dissection

MIDI (pitch) data

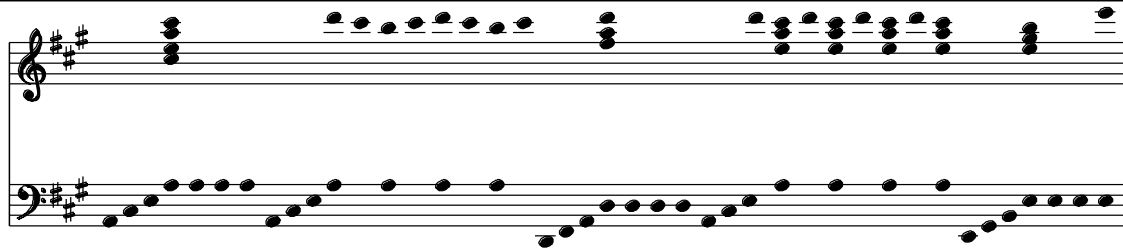

Mozart “Turkish” March: domain dissection

MIDI (pitch) data

Slurs

Slur orientations

Mozart “Turkish” March: domain dissection

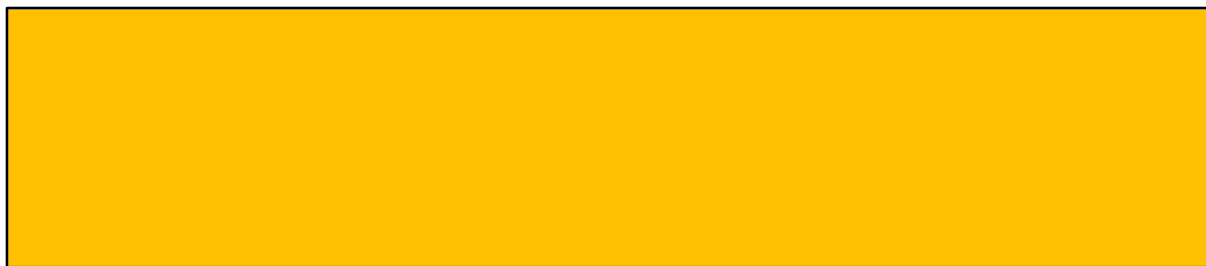

MIDI (pitch) data

Slurs
Slur orientations

Beams
Beam slopes*
Beam lengths*

Score structure

- Da capos
- 1st, 2nd endings
- Upbeat complements

Notation > sound
translation

Sound specs precise,
Graphics specs free to modify

Sound file-structure

- Recap point?
- Repeats happen **or not***
- 2nd endings with transitions may not **compute****

* affects total number of bars

** where 1st time has upbeat,
repeat point has downbeat

Encoding transposing instruments

clarinet in A

violino I

violino II

viola

violoncello

- MIDI: sounding pitch

Clarinet in A

- Score/part: written pitch

Strings in A,

Clarinet in C

8
