Sonata in Bb Major, Op. 5, No. 3 (RV 33)

for Violino and Basso continuo [Sonata XV in Le Cene No. 418]

I. Preludio

Largo

Violino

Basso continuo

II. Allemanda

Allegro

Violino

Basso continuo

© 2010 Center for Computer Assisted Research in the Humanities (CCARH)

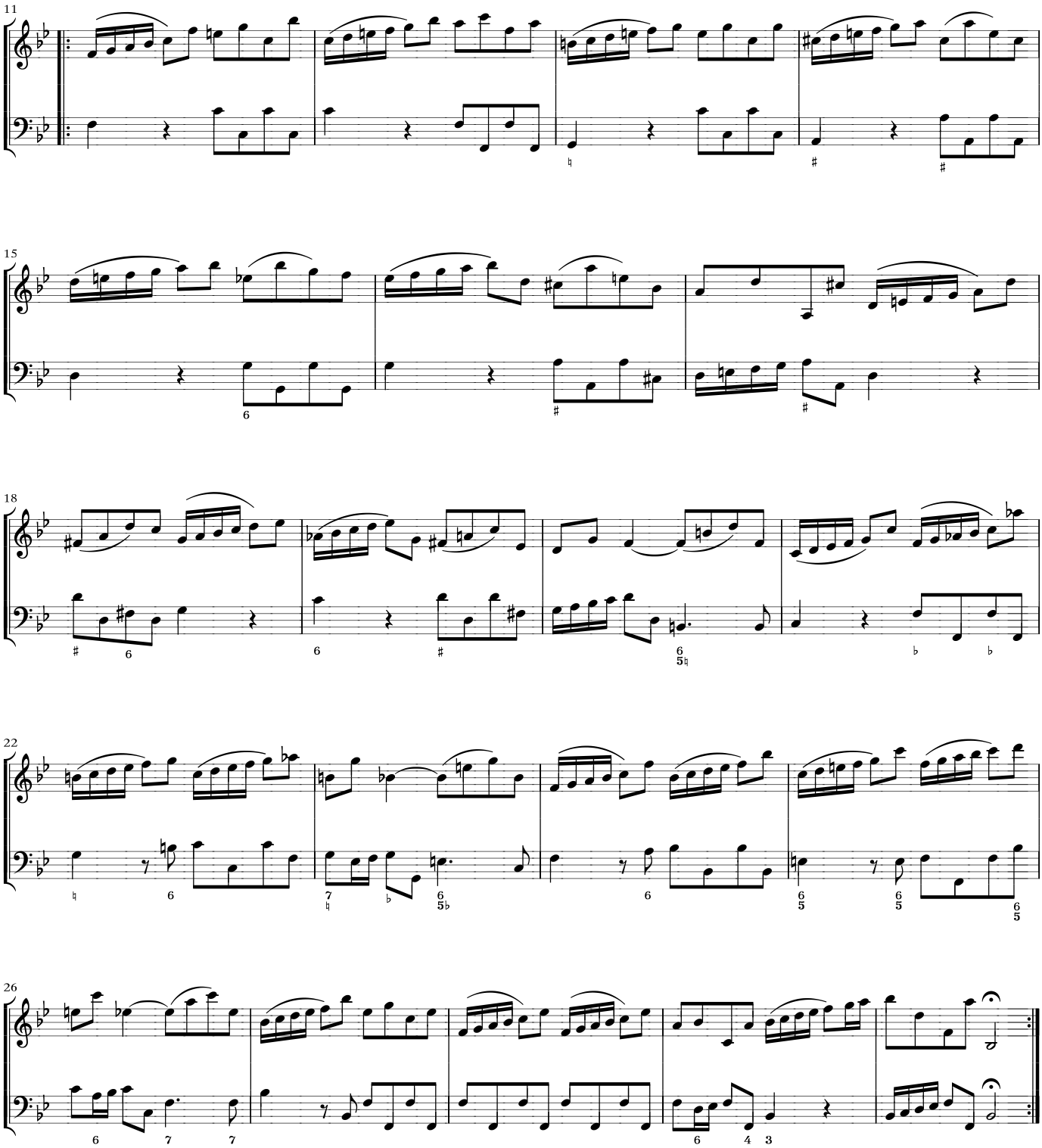

© 2010 Center for Computer Assisted Research in the Humanities (CCARH)

III. Corrente

Allegro

Violino

Basso continuo

[*simile*]

[*simile*]

© 2010 Center for Computer Assisted Research in the Humanities (CCARH)

IV. Gavotta

Presto

Violino

Basso continuo

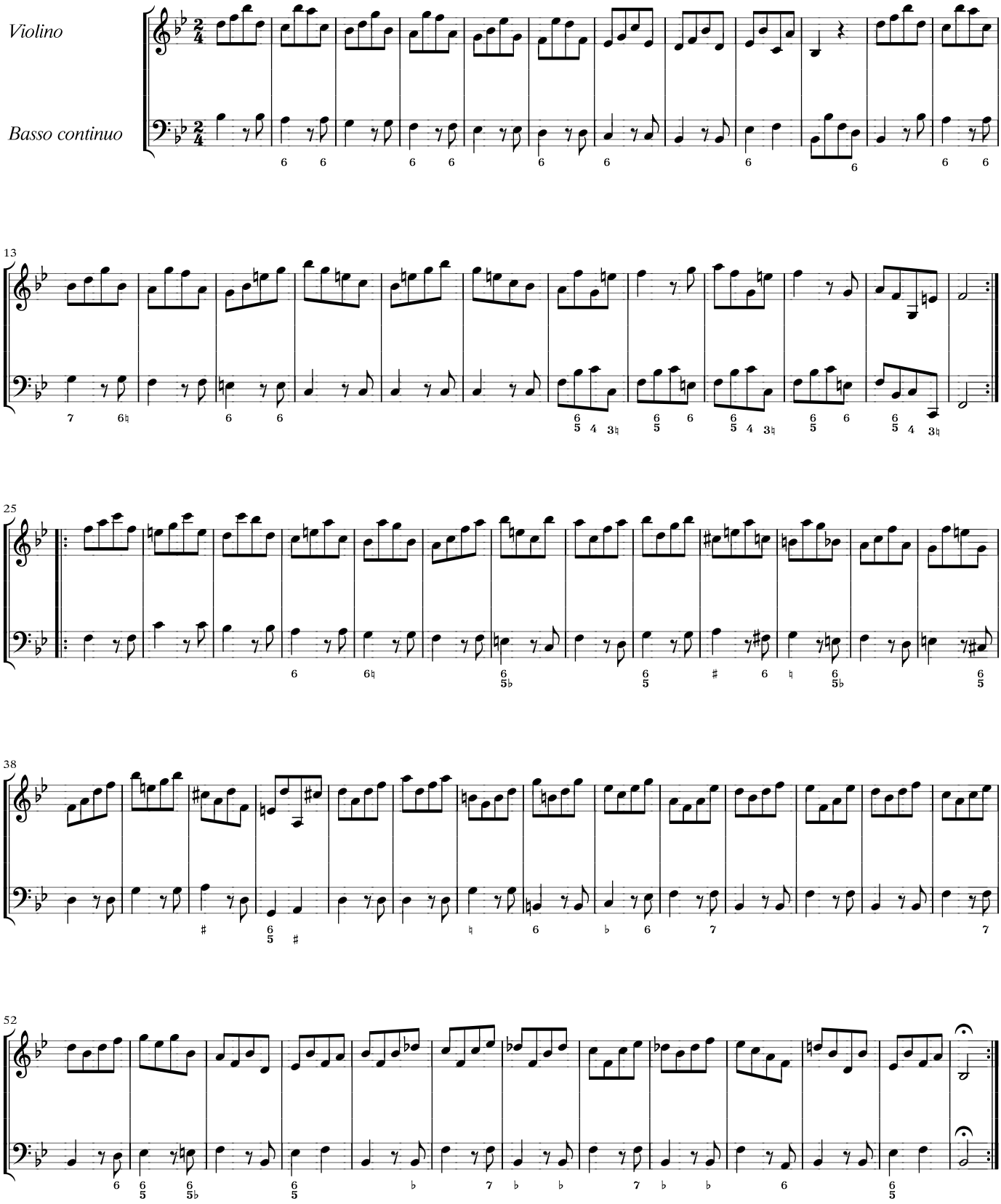

© 2010 Center for Computer Assisted Research in the Humanities (CCARH)