

Concerto No. 12 in E Major (RV 265)

Allegro

- Staff 1: *p*, *f*, *p*
- Staff 2: *f*
- Staff 3: *p*, *f*, *p*
- Staff 4: *f*, *p*, *f*
- Staff 5: *p*, *f*, *p*, *f*
- Staff 6: *p*
- Staff 7: *f*, *p*, *f*
- Staff 8: *f*

There are also some rests and accidentals throughout the piece, including a 6-measure rest in staff 2, a 12-measure rest in staff 3, a 22-measure rest in staff 6, and a 12-measure rest in staff 7.

# Largo

6

*p* *pp* *p*

11

*pp*

15

*p*

19

*pp* *p*

23

*pp* *f*

28

# Allegro

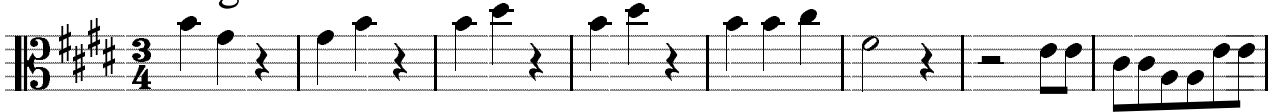

9

15

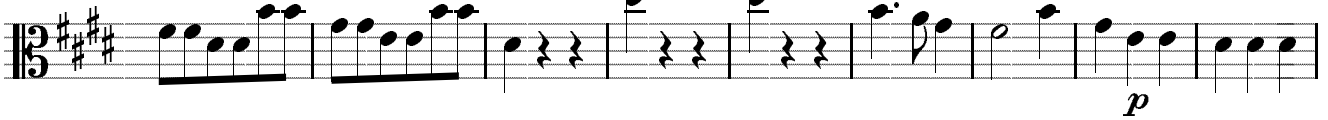

24

34

43

50

57

64

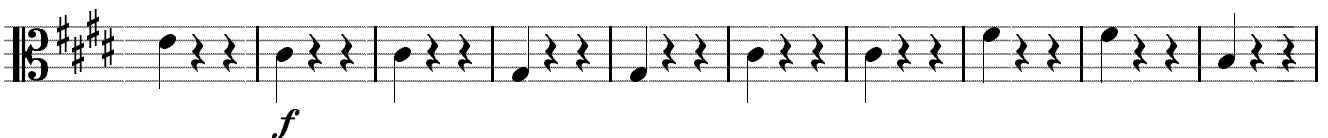

74

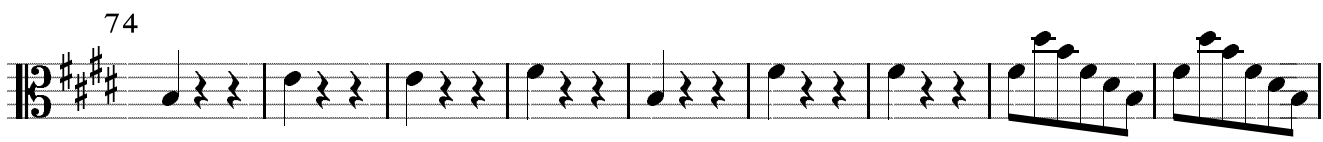

83

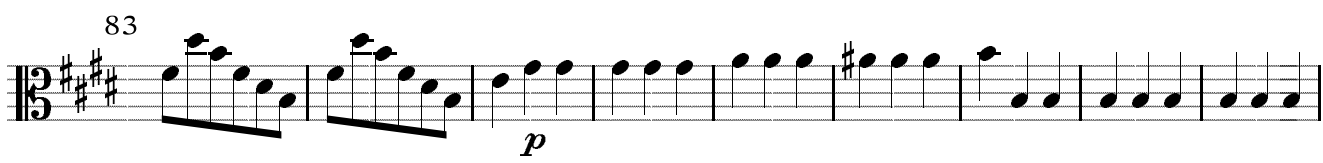

92

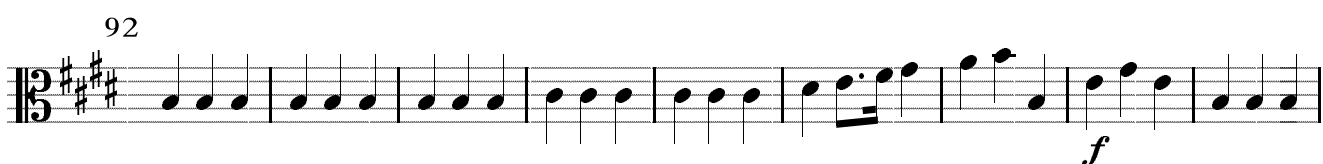

101

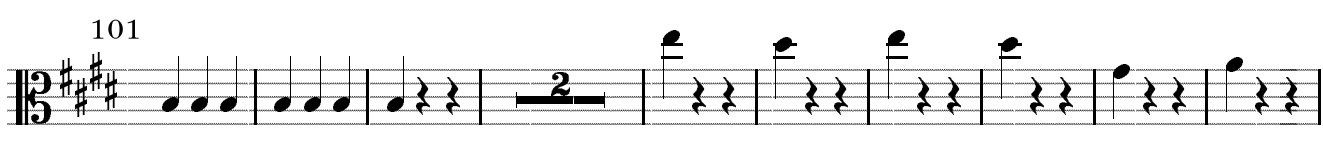

112

120

