Concerto No. 11 in D Minor (RV 565)

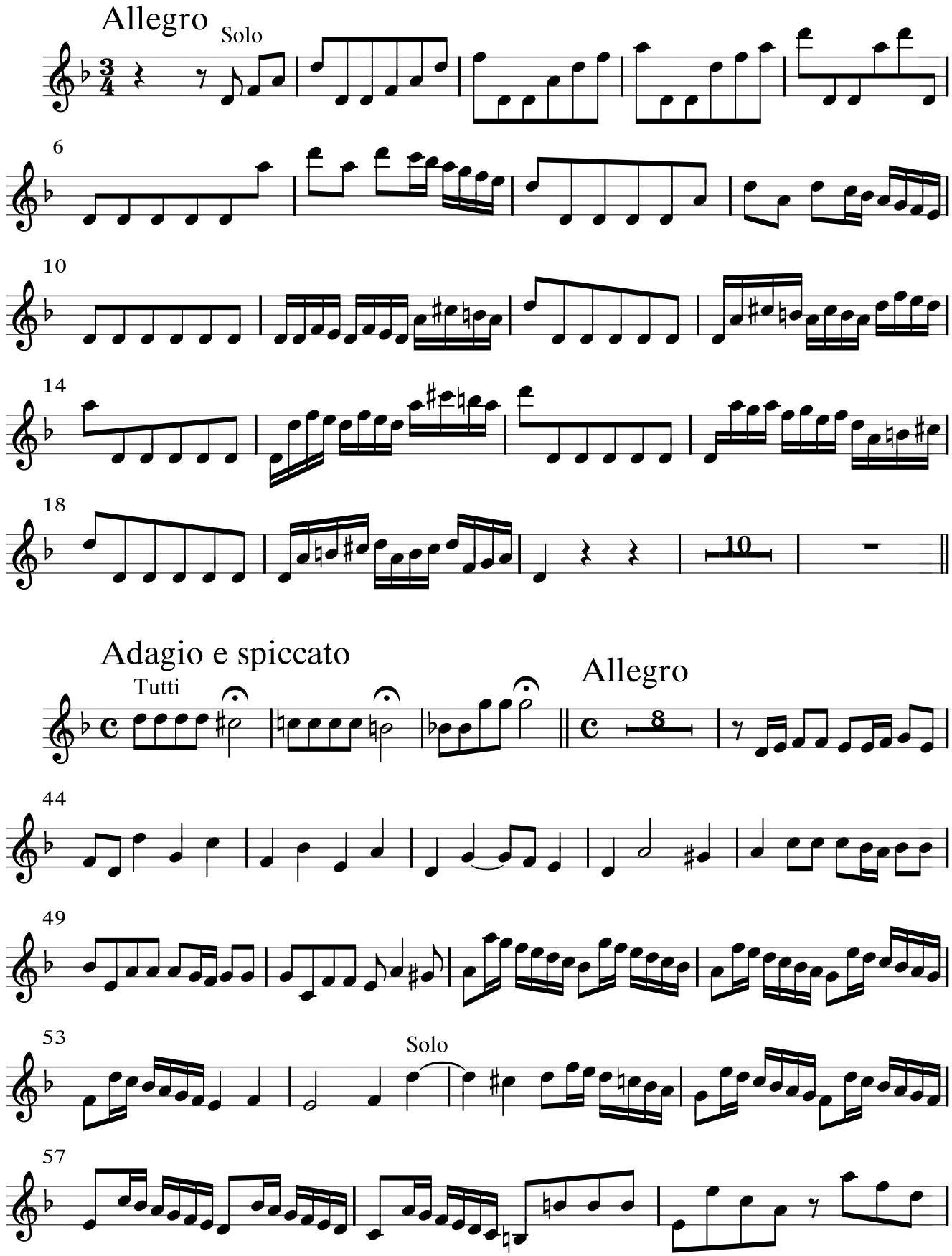

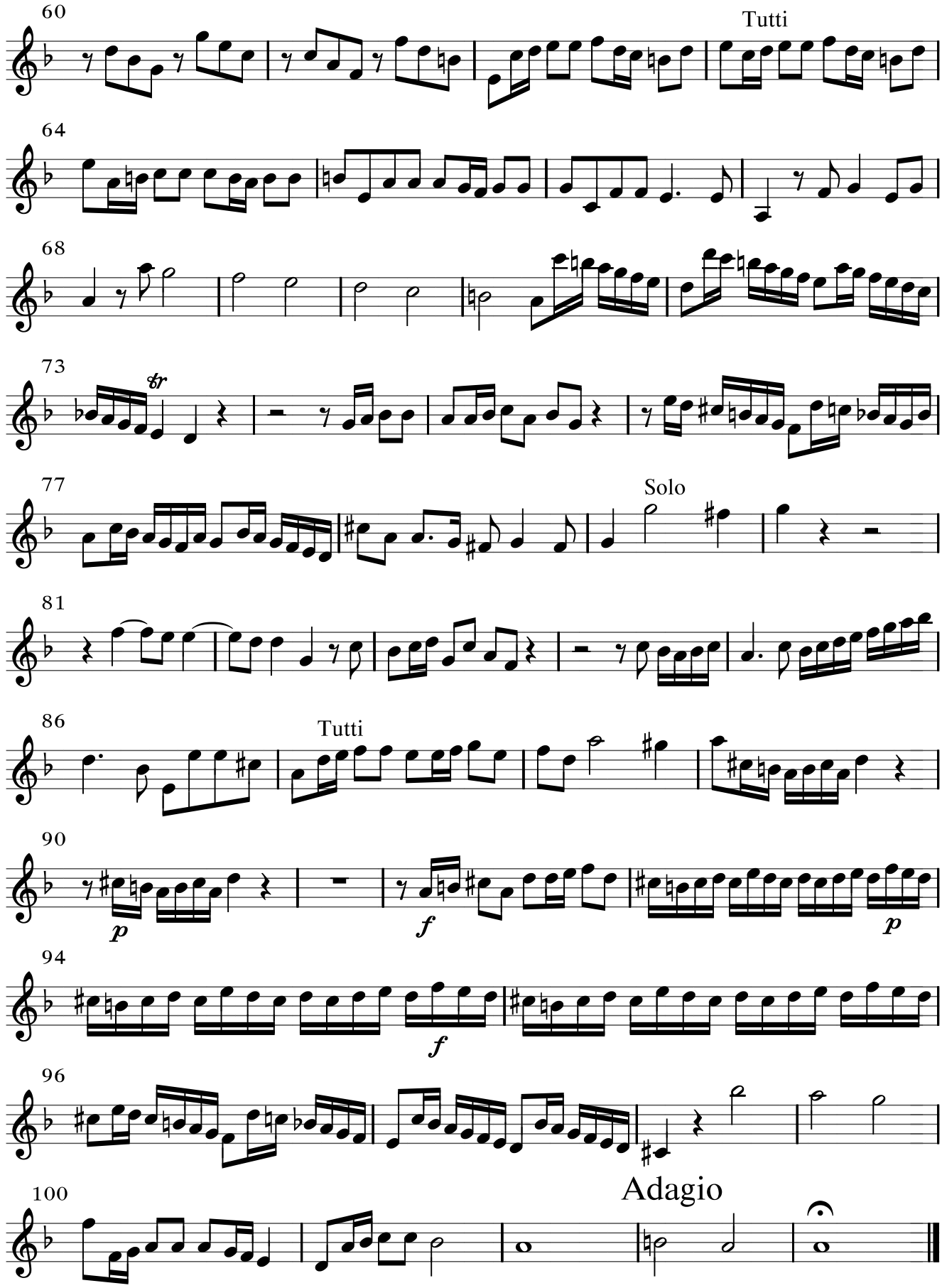
60
Tutti
64
68
73
77
Solo
81
86
Tutti
90
p
f
p
94
f
96
100
Adagio

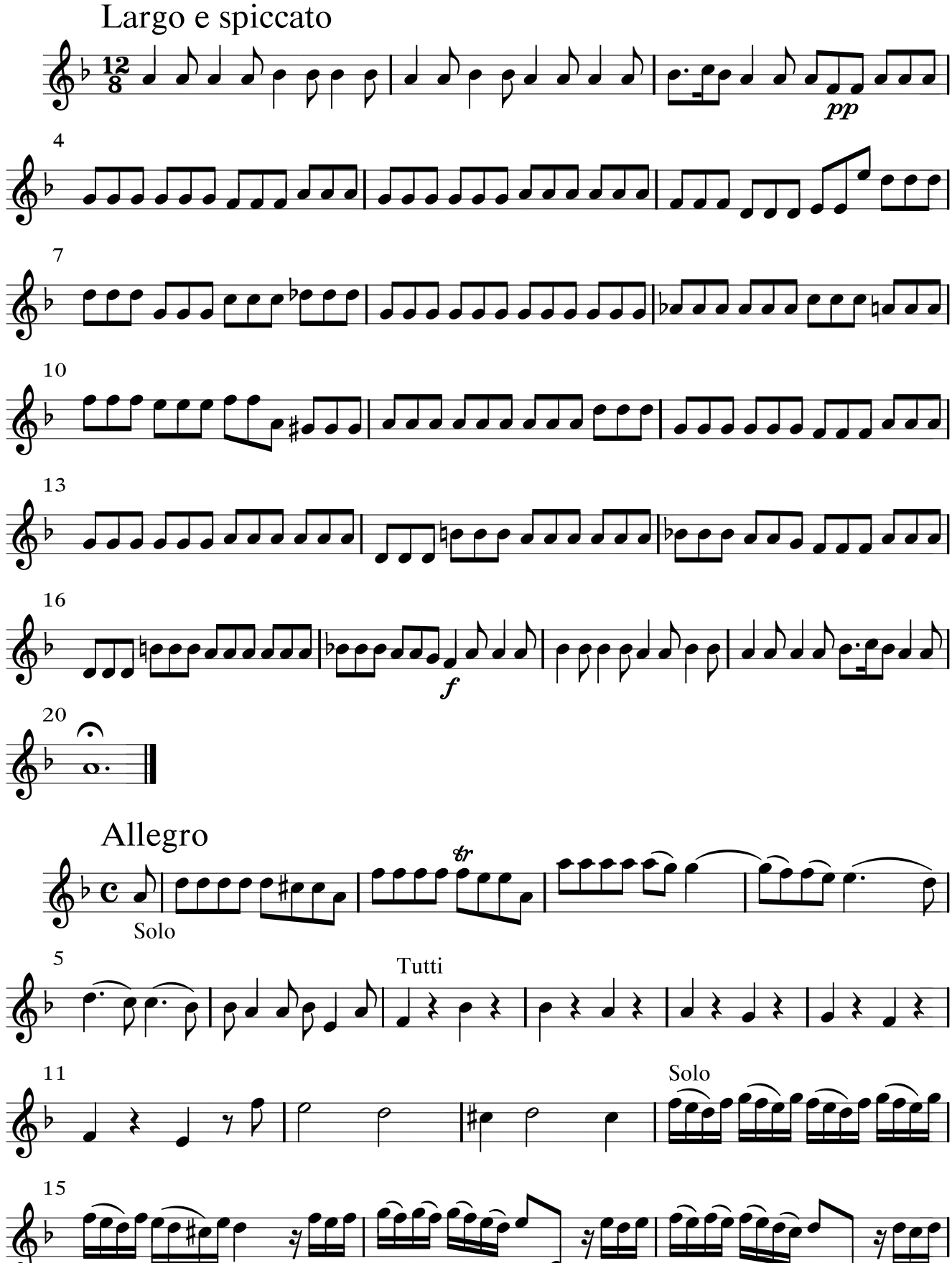
Largo e spiccato
pp
4
7
10
13
16
f
20
Allegro
tr
Solo
5
Tutti
11
Solo
15

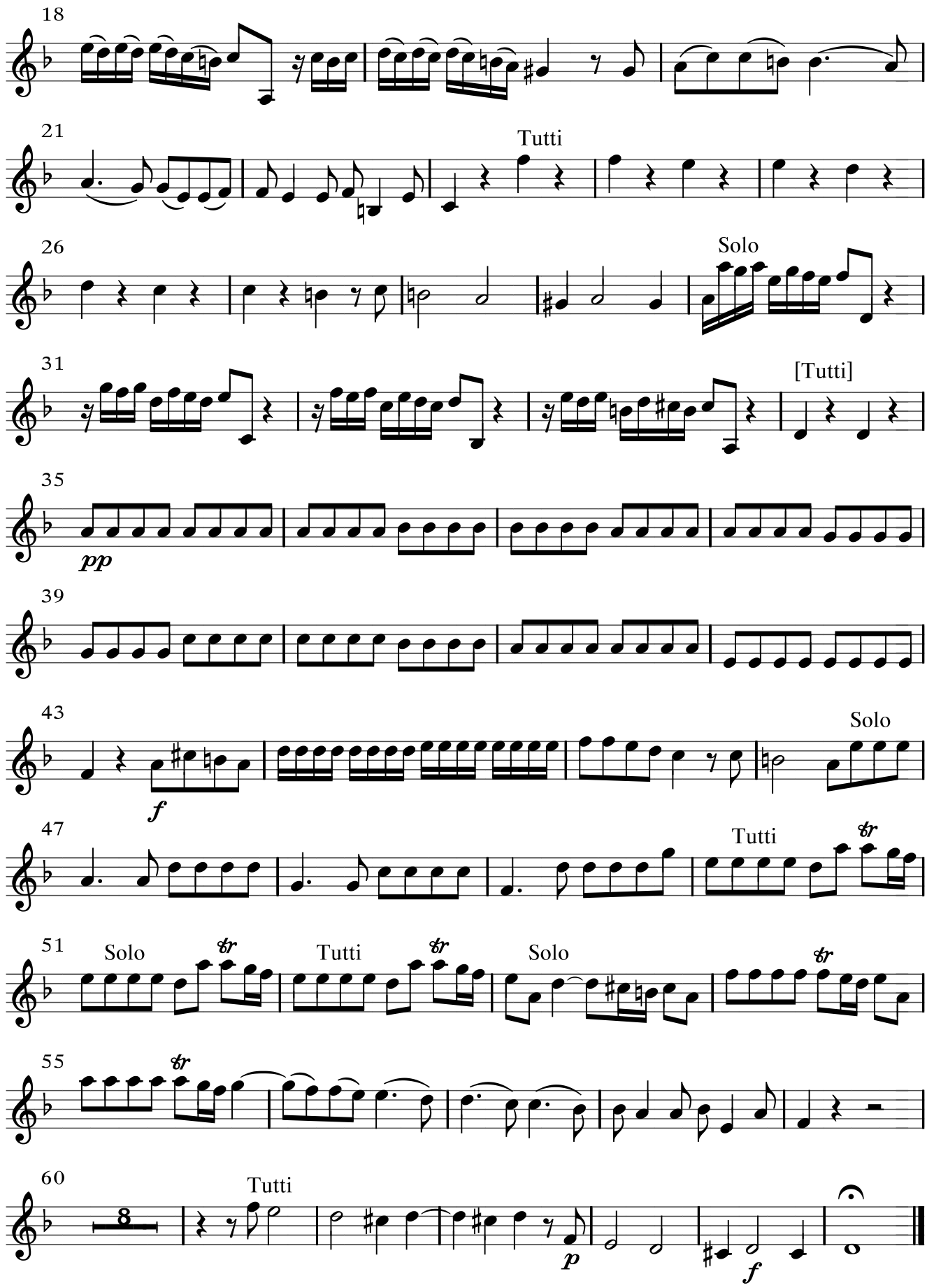
18
21
Tutti
26
Solo
31
[Tutti]
35
pp
39
43
f
Solo
47
Tutti
51
Solo
Tutti
Solo
55
60
Tutti
p
f