

Concerto No. 8 in A Minor (RV 522)

Allegro

4

8

12

16

21

26

31

40

44

*p*

*f*

*sf*

47 *tr*

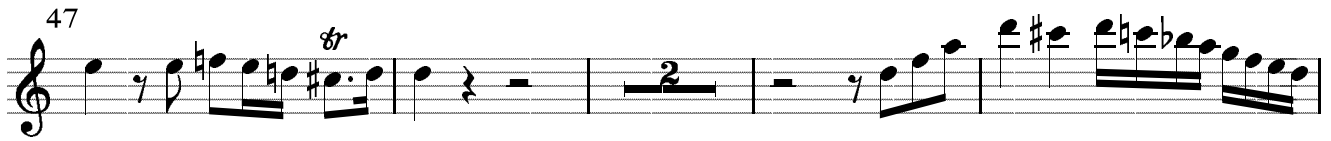

53 *p*

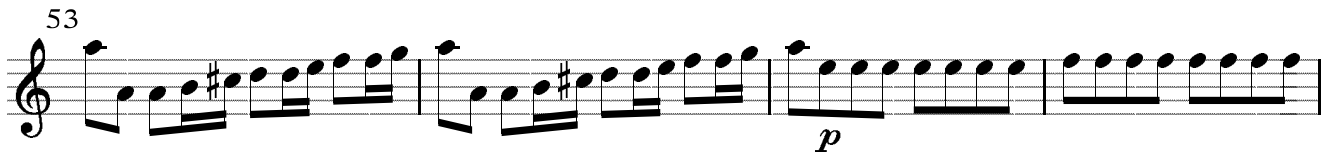

57

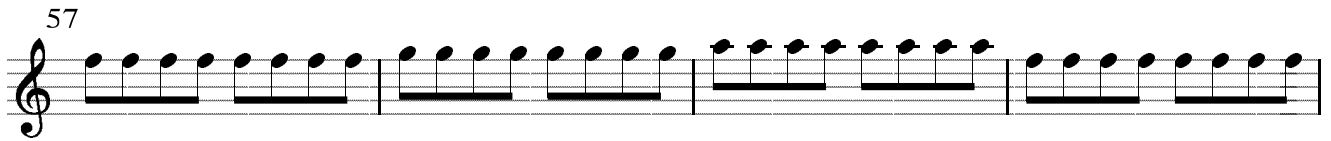

61 *f*

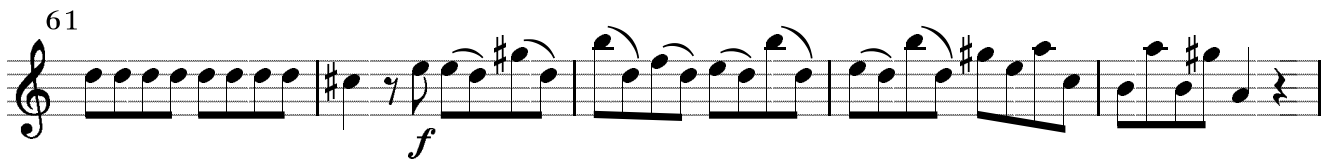

66 *p* *f*

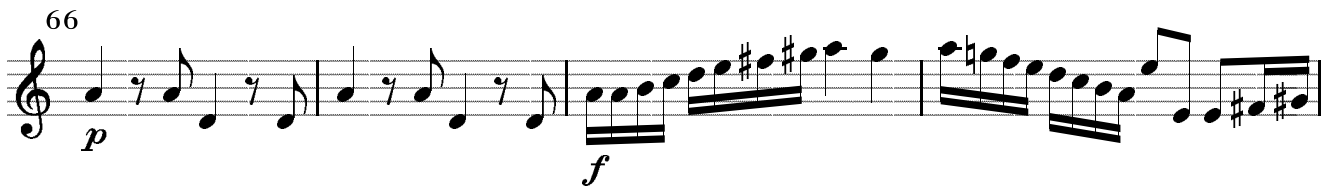

70

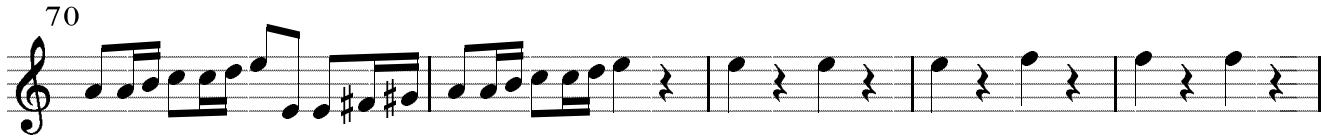

75

80

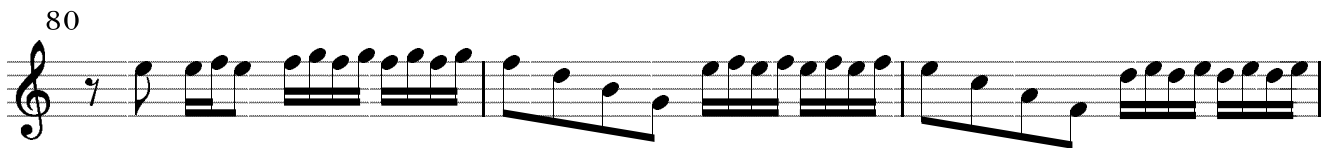

83

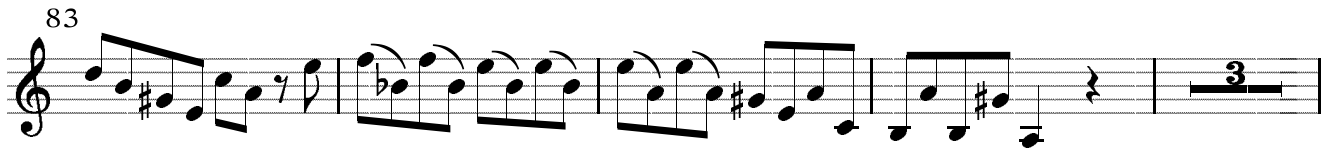

90

Larghetto e spiritoso

Allegro

88

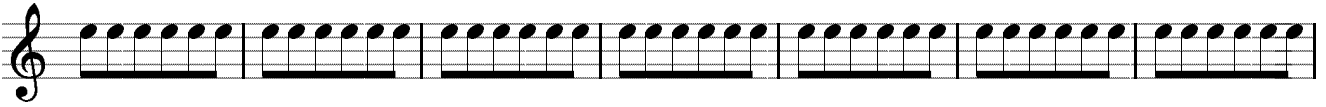

95

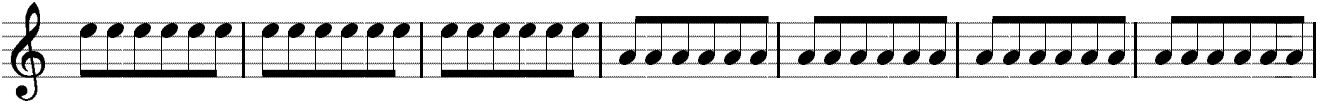

102

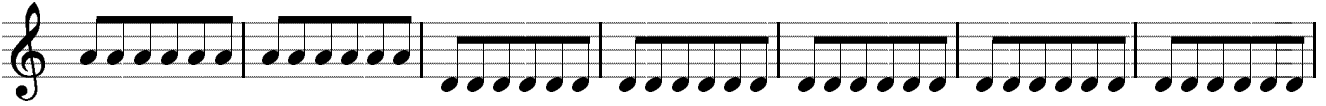

109

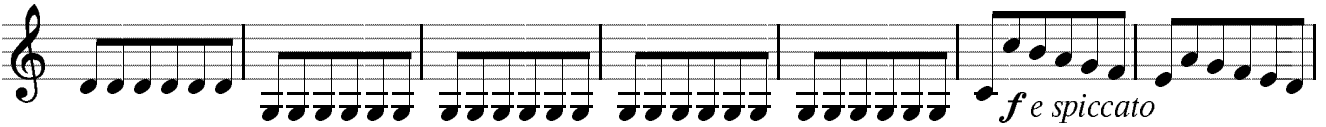

116

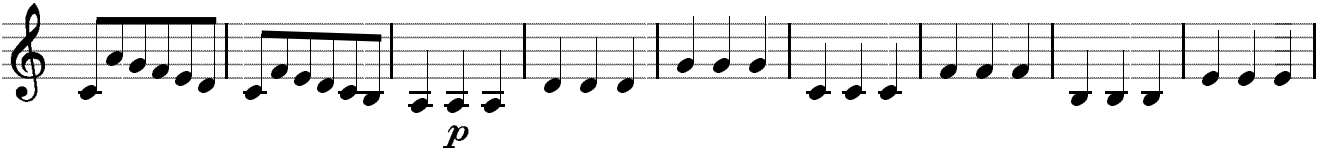

125

132

