Concerto No. 6 in A Minor (RV 356)

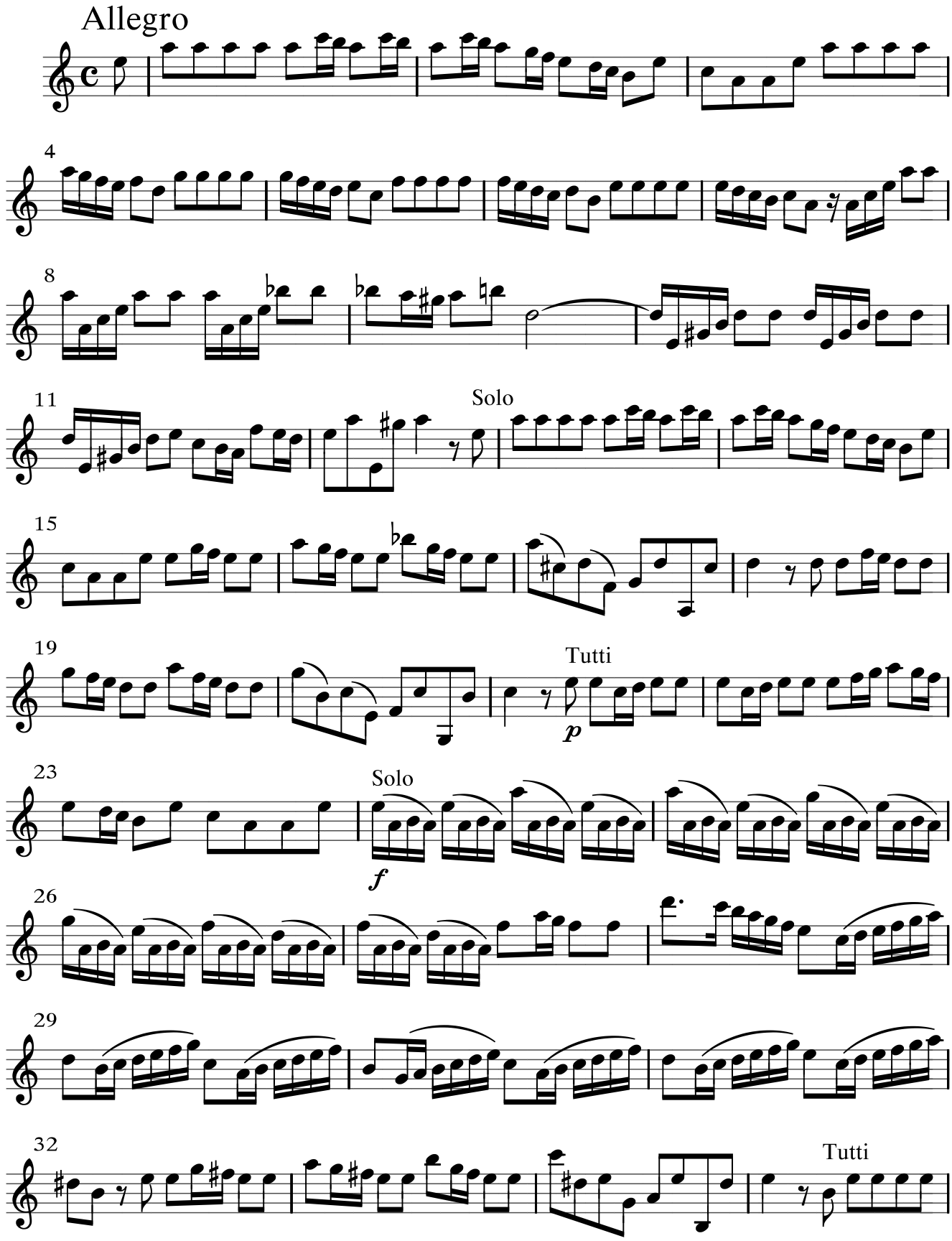

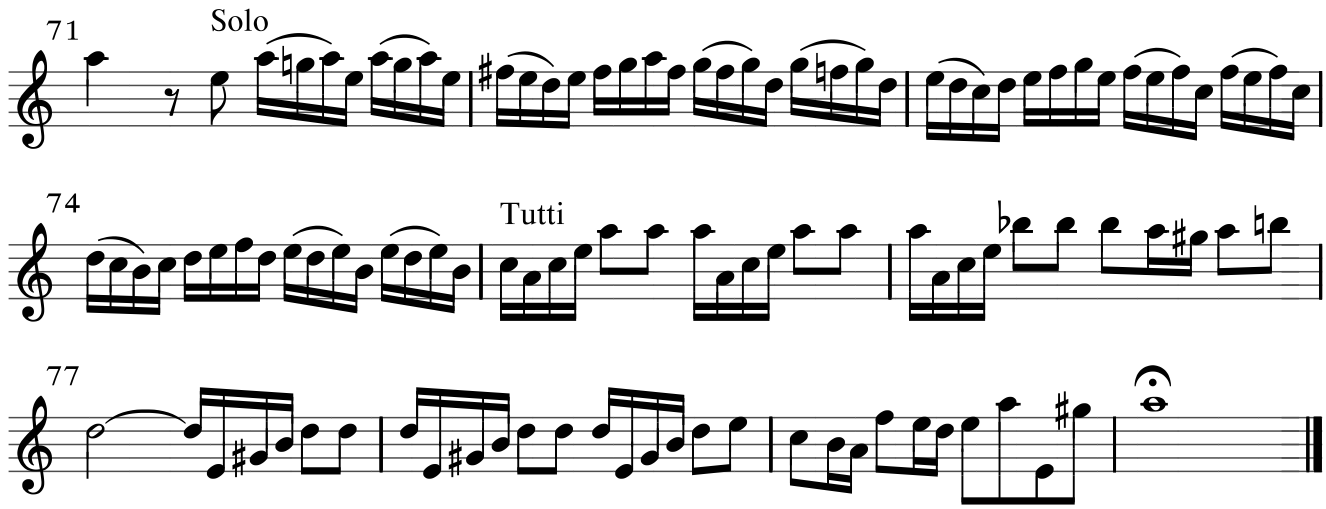
71
Solo
74
Tutti
77

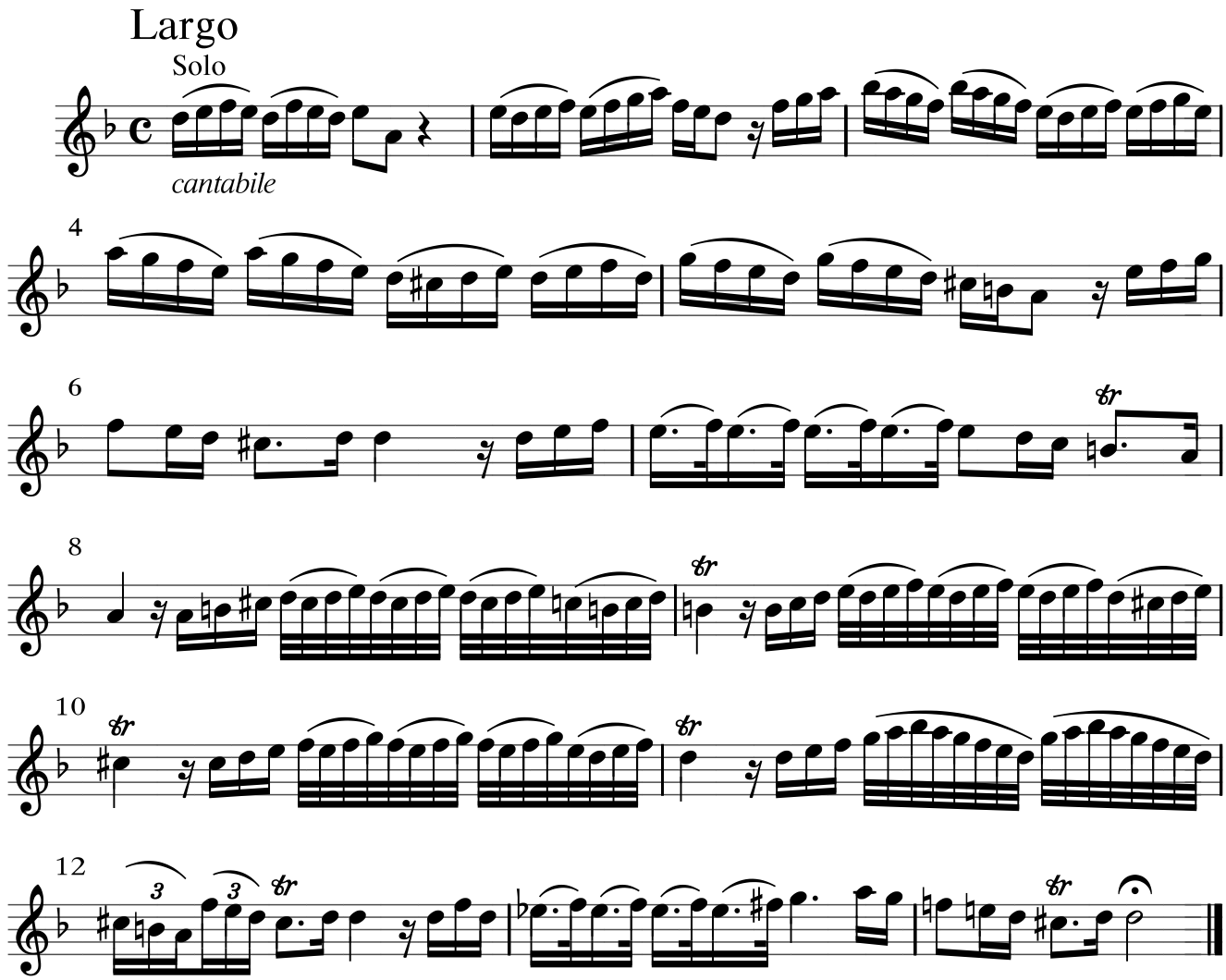
Largo
Solo
cantabile
4
6
8
10
12

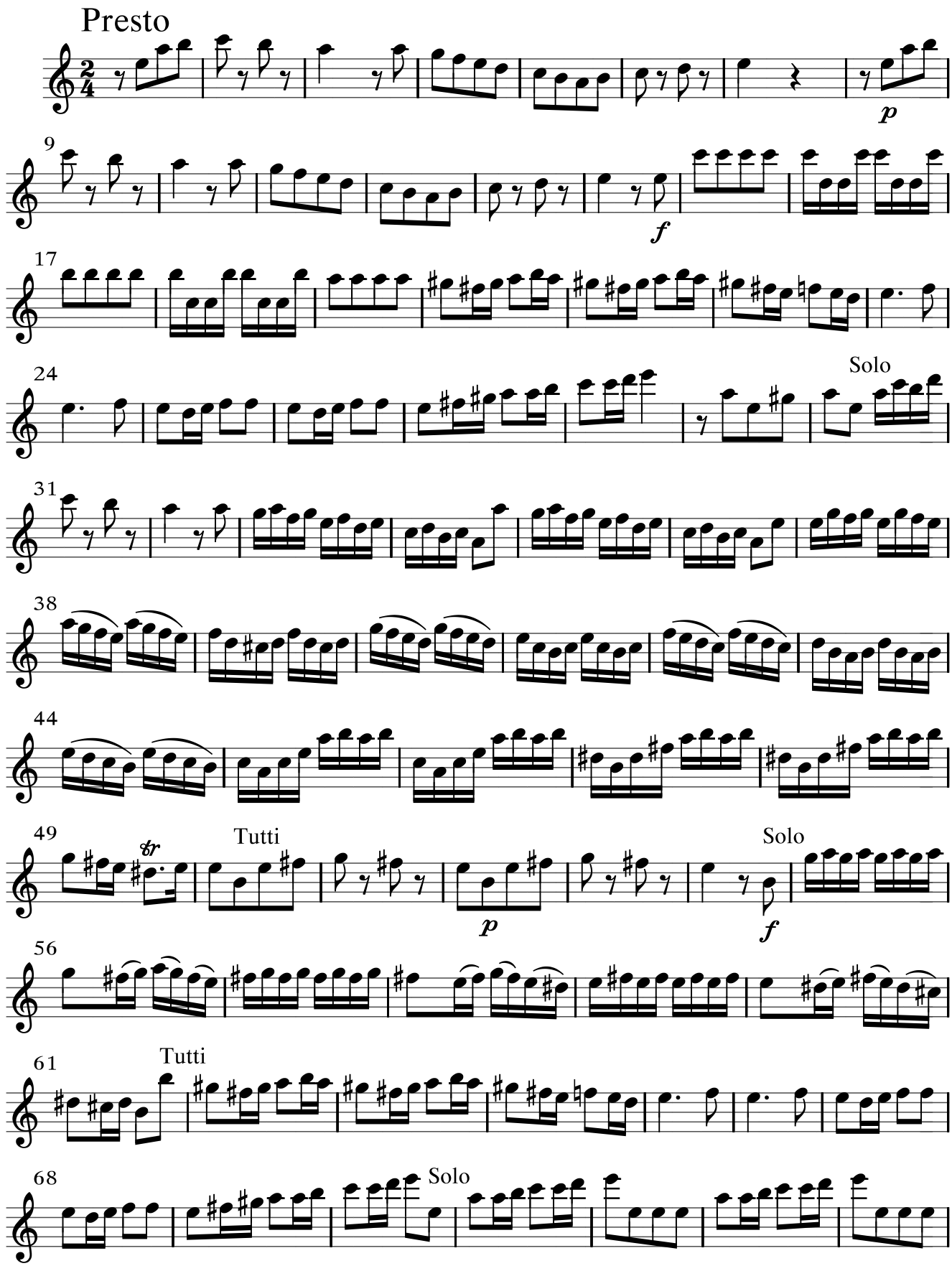
Presto
p
9
f
17
24
Solo
31
38
44
49
tr
Tutti
p
Solo
f
56
61
Tutti
68
Solo

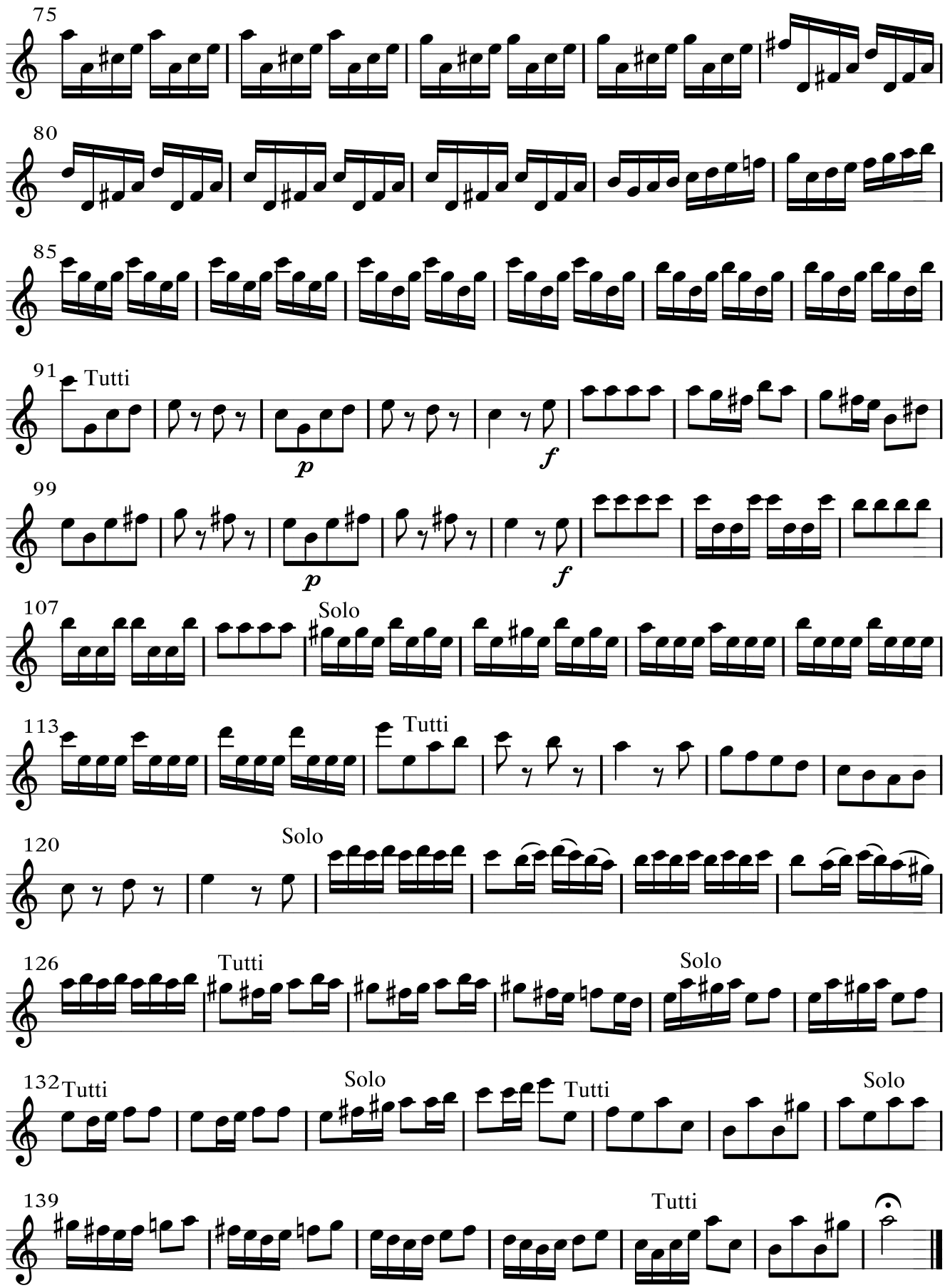
75
80
85
91
Tutti
p
f
99
p
f
107
Solo
113
Tutti
120
Solo
126
Tutti
Solo
132
Tutti
Solo
Tutti
Solo
139
Tutti