

Concerto No. 6 in A Minor (RV 356)

Allegro

6

11

16

21

*p* *f*

26

32

37

42

47

52

57

62

67

71

76

Largo tacet.

Presto

10

20

31

42

52

61

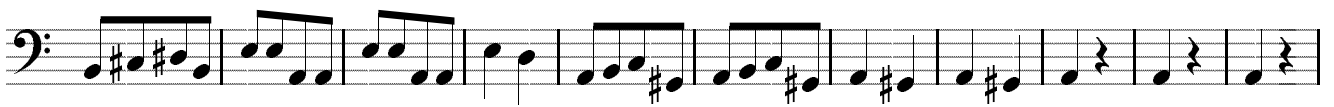

72

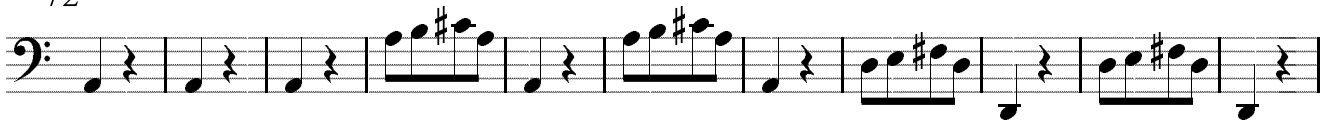

83

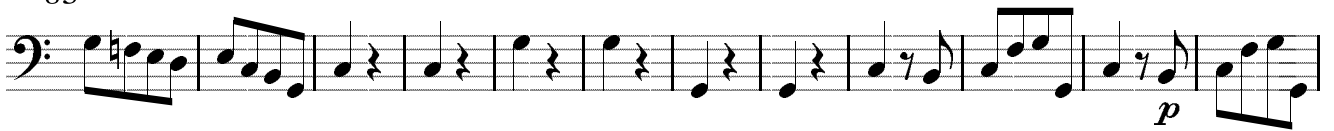

95

104

115

125

136

