

Mozart Symphony No. 40 in G-minor, first version, K.550

Bassoon II

Mozart Symphony No. 40 in G-minor, first version, K.550

Bassoon II

Molto Allegro

15 *f* *p* *p*

26 *f*

33 *sf sf sf sf* 9

52 *p* *cresc.* 2

64 *f sf f* 7

80 *f* 4

92

100 *p* **Soli**

112 *f*

119

125

131

139

162

185

195

203

210

216

235 *p* *cresc.*

247 *f* *sf*

258 *p* *f* *p*

272 *f*

280 *p*

288 *f*

II.

Andante

p *f*

34 *f*

46 *p* *f*

55 *f*

61 *p*

67

sf sf

97

f

115

f p

III.

Allegretto

f

11

21

30

p

42

Trio

p

68

cresc. f p

D.C. Menuetto

IV.

Allegro assai

7

14

22

30

38

45

52

59

65

97

105

116

124

130

165

174

182

190

197

205

213

221

229

237

244

266

278

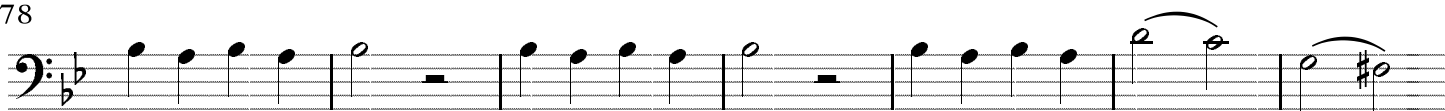

285

295

302

