

Mozart Symphony No. 40 in G-minor, first version, K.550

Contrabass

Molto Allegro

11 *p*

22 *f*

30 *p* *f*

38 *sf sf sf sf sf*

49 *p*

64 *f sf p cresc.*

73 *p f p*

85 *f*

94 *3*

105

114

120

126

132

154

167

179

189

196

204

211

211

218

218

229

229

243

243

255

255

264

264

276

276

282

282

291

291

II.

Andante

8 *p* *sf sf*

16 *p sf p sf*

23 *p f p f p*

30 *f p* 4

41 *p f p*

50 *p f p f*

59 *p f p f* 2

69 *p*

74 *sf sf p*

82 *f p*

90

97

104

116

III.

Allegretto

12

22

32

44

64

D.C. Menuetto

IV.

Allegro assai

8 *p* *f* *p* *f*

16 *p* *f* *p* *f*

24 *f* *f* *p* *f*

33 *f* *f* *p* *f*

41

49

54

59

66

74 **16**

89 *p*

97

105

113

119

124

131

140

153

160

167

175

182

191 *f*

198 *sf sf f*

206 *p f p f*

214 *f f p f*

223

230

235

243 *p* 16

267 *p*

275 *f*

282 *p*

290 *f*

297

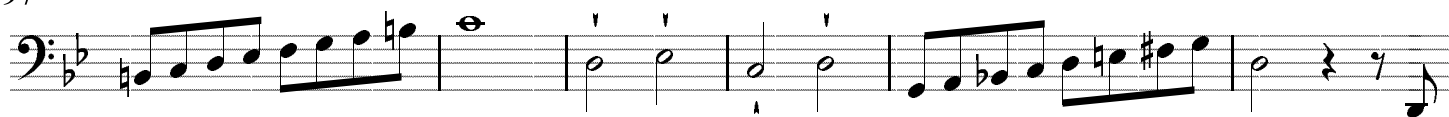

303

