

W.A. Mozart

Symphony No. 39 in E-flat Major, K.543

Violoncello

Mozart Symphony No. 39 in E-flat Major, K.543

Violoncello

Adagio

9

13

16

19

Allegro

26

40

52

59

67

76

86

92

100

109

118

126

133

140

147

156

164

172

sfp

pizz.

arco

f

ff

p

f

f

2

4

184

198

210

228

226

236

245

252

261

270

280

287

295

304

II.

Andante con moto

10

18

26

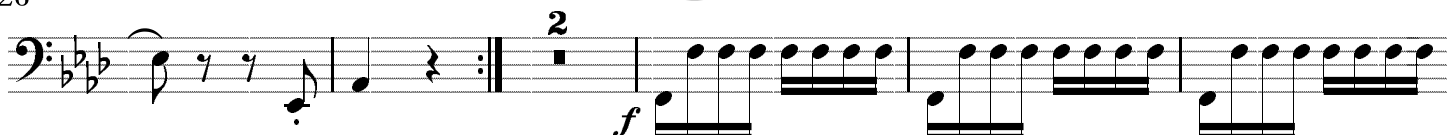

33

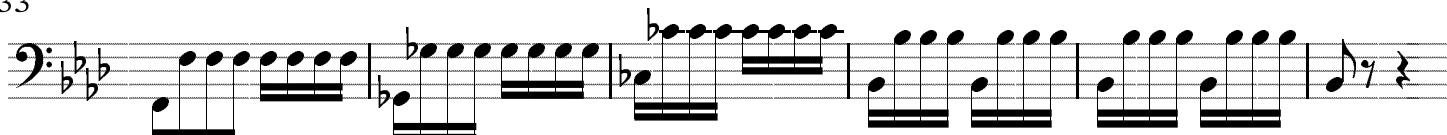

39

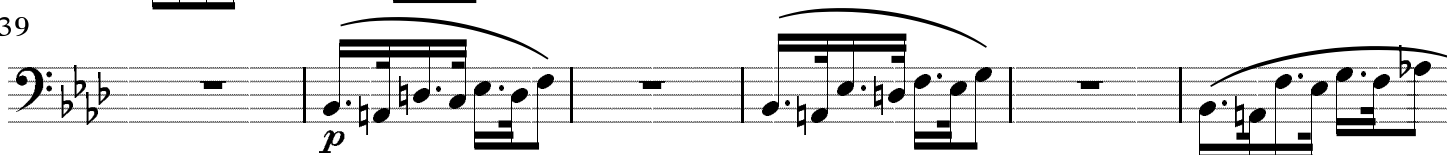

45

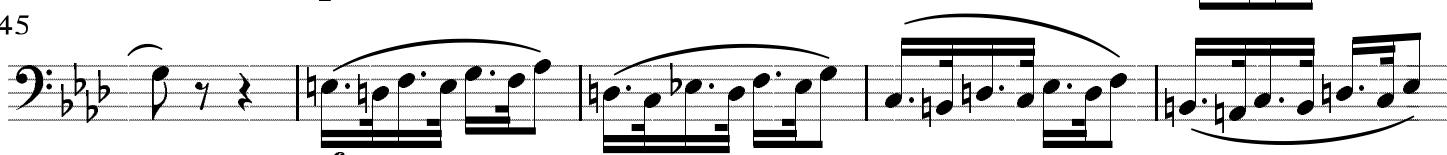

50

60

70

79

87

96

102

107

114

119

128

138

148

155

III.

Allegro

10 *f* *mfp*

20 *mfp* *p* *f*

30 *mfp* *mfp* *p* *f*

40 Trio *p*

49

60

Men. D.C.

IV.

Allegro

8

13

22

33

55

67

77

89

96

104

118

125

f

f

p

f

f

f *sf* *sf* *sf* *sf*

12

p

131

138

p

147

162

f

169

180

191

215

f

225

237

p

246

255

