

W.A. Mozart

Symphony No. 39 in E-flat Major, K.543

Contrabass

Mozart Symphony No. 39 in E-flat Major, K.543

Contrabass

Adagio

9

13

16

19

Allegro

26

40

52

60

68

78

87

93

sfp

100

108

pizz.

arco

118

f

126

133

140

ff *f*

147

pizz.

p arco

157

f

165

173

4

184

198

Musical staff 198-210. Continuation of the piece with various rhythmic patterns and rests.

211

Musical staff 211-217. Continuation of the piece with various rhythmic patterns and rests.

218

Musical staff 218-225. Continuation of the piece with various rhythmic patterns and rests. Includes a *ten.* marking.

226

Musical staff 226-235. Continuation of the piece with various rhythmic patterns and rests.

236

Musical staff 236-244. Continuation of the piece with various rhythmic patterns and rests.

245

Musical staff 245-251. Continuation of the piece with various rhythmic patterns and rests.

252

Musical staff 252-258. Continuation of the piece with various rhythmic patterns and rests.

259

Musical staff 259-267. Continuation of the piece with various rhythmic patterns and rests. Includes *sfp* and *pizz.* markings.

268

Musical staff 268-277. Continuation of the piece with various rhythmic patterns and rests. Includes *arco.*, *p*, and *f* markings.

278

Musical staff 278-285. Continuation of the piece with various rhythmic patterns and rests.

286

Musical staff 286-293. Continuation of the piece with various rhythmic patterns and rests.

294

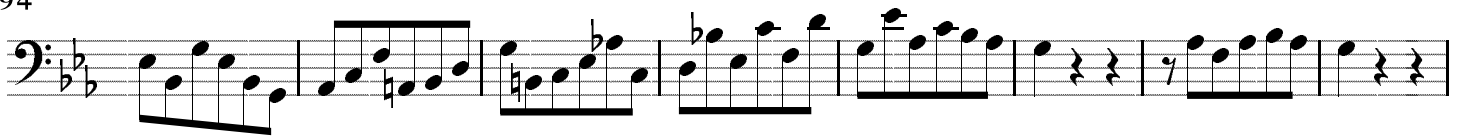

302

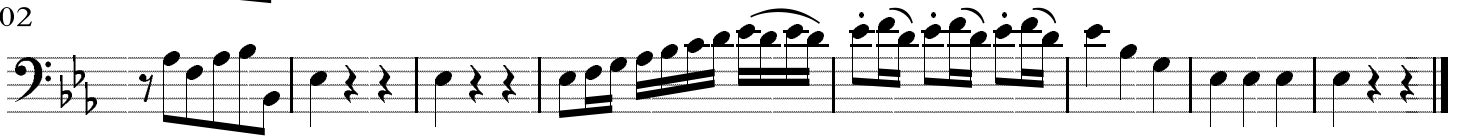

II.

Andante con moto

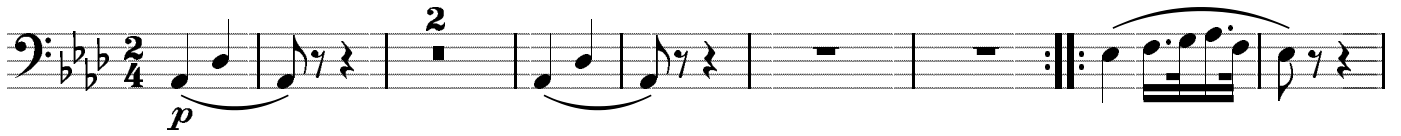

11

21

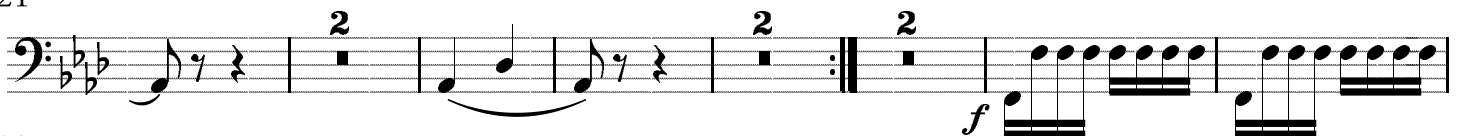

32

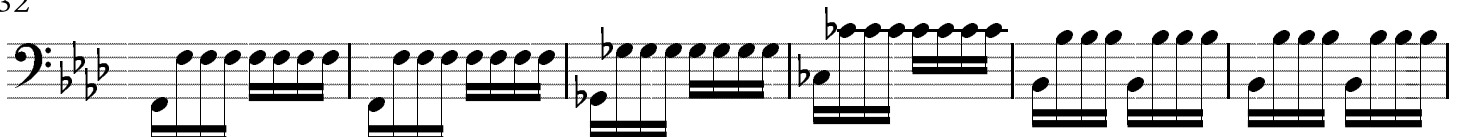

38

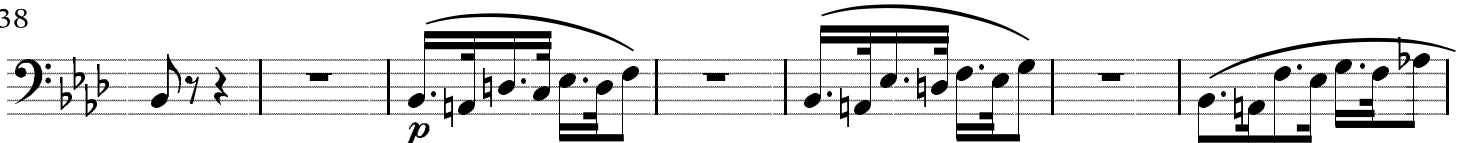

45

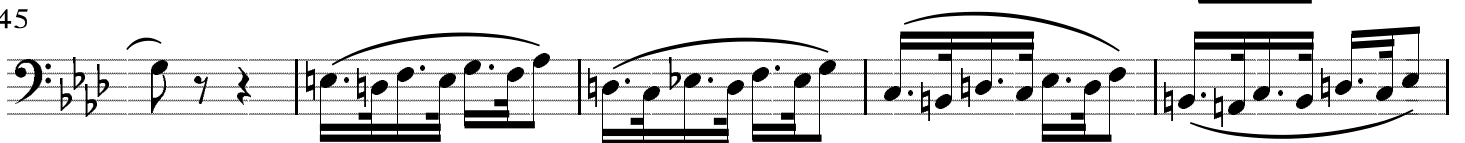

50

60

73

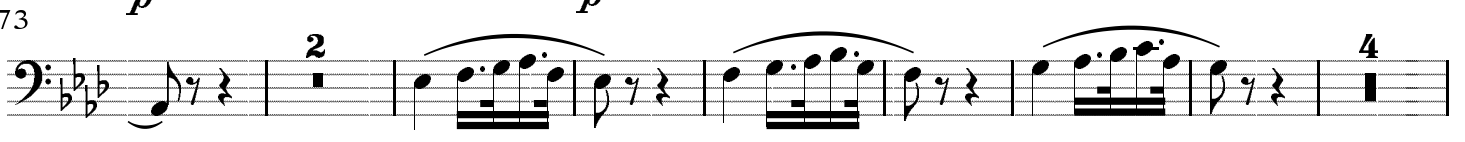

86

95

100

105

111

117

123

133

144

154

III.

Allegro

10 *f* *mfp*

19 *mfp* *p* *f*

28 *mfp* *mfp* *p*

38 *f* *p* Trio

48

60

Men. D.C.

IV.

Allegro

8

f

17

29

41

12

p

f sf sf sf

65

sf

75

p

88

96

f

104

f

8

118

125

131

138

170

182

205

218

228

241

248

257

