

Mozart Symphony No. 7b in B-flat major, K.45b (1768)

Violin II

Mozart Symphony No. 7b in B-flat major, K.45b (1768)

Violin II

Allegro

8

15

20

24

32

40

48

55

59

66

74

83

89

95

II.

Andante

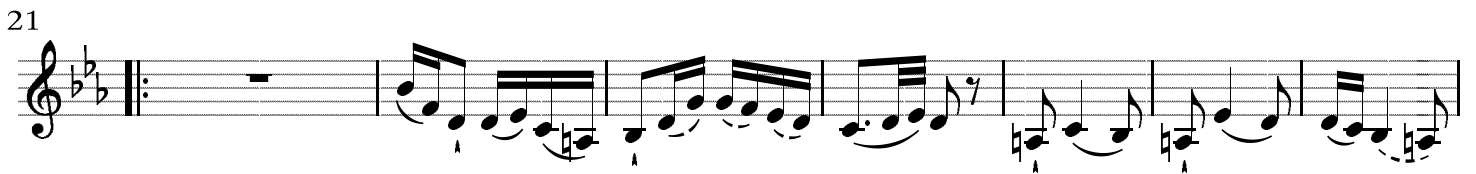
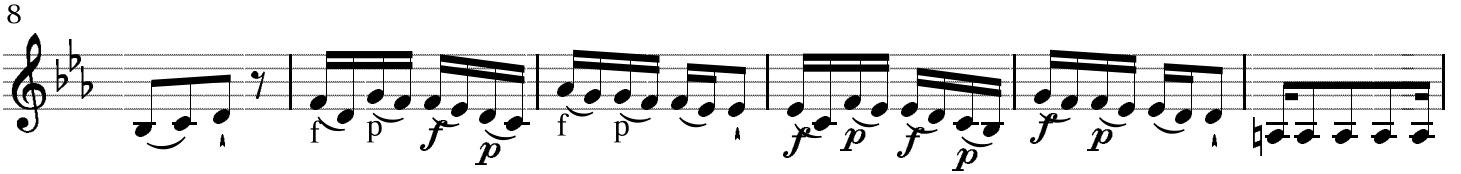

III.

Menuetto

The musical score is written for Violin 2 in the key of B-flat major (two flats) and 3/4 time. It consists of two main sections: the Menuetto and the Trio.

Menuetto (Measures 1-26): The first section begins with a forte (*f*) dynamic. It features a melodic line with eighth and sixteenth notes, including a trill (*tr*) in measure 10. A repeat sign is present at the end of measure 10. The section concludes with a forte (*f*) dynamic in measure 26.

Trio (Measures 27-43): The second section begins with a piano (*p*) dynamic. It is characterized by a steady eighth-note accompaniment. A repeat sign is located at the end of measure 33. The section ends with a piano (*p*) dynamic in measure 43.

Menuetto da capo (Measures 44-47): The first section of the Menuetto is repeated, starting with a piano (*p*) dynamic and ending with a forte (*f*) dynamic in measure 47.

IV.

Allegro

88

97

106

117

125

135

