

# **Mozart Symphony No. 7b in B-flat major, K.45b (1768)**

## **Contrabass**

# Mozart Symphony No. 7b in B-flat major, K.45b (1768)

## Contrabass

Allegro

6

12

18

24

34

40

46

52

58

67

76

84

91

97

## II.

Andante

6

12

17

23

28

34

40

45

### III.

#### Menuetto

9

20

28

37

**Trio**

**Menuetto da capo**

*f* *p* *f* *f* *p* *f* *f* *p*

# IV.

Allegro

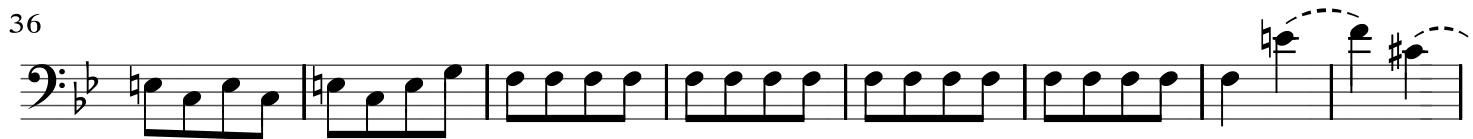
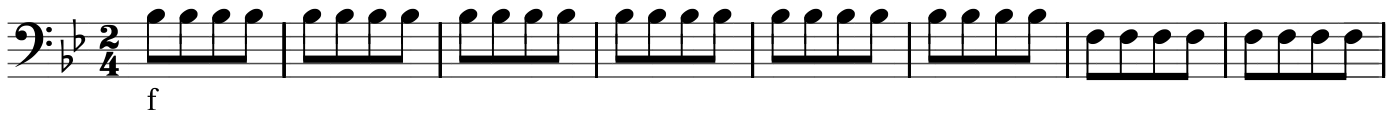

81

94

102

110

122

129

137

