

Mozart Symphony No. 1 in Eb Major, K. 16 (1764)

Violoncello

Mozart Symphony No. 1 in Eb Major, K. 16 (1764)

Violoncello

Molto Allegro

7 *f* *p*

13 *f*

19 *p*

25 *fp* *p*

30 *f* *p* *f*

36 *p* *f*

41

46

51 *tr* *f* *f*

57 *p*

63

69

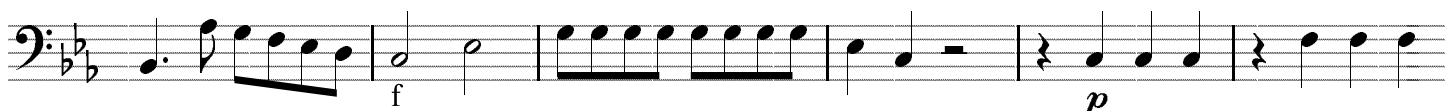

75

81

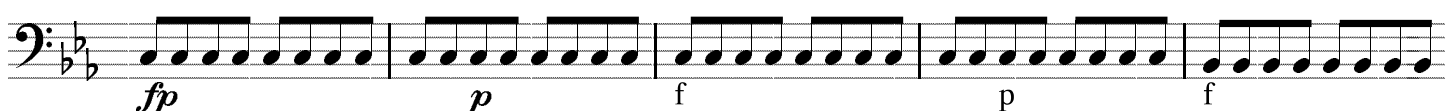

86

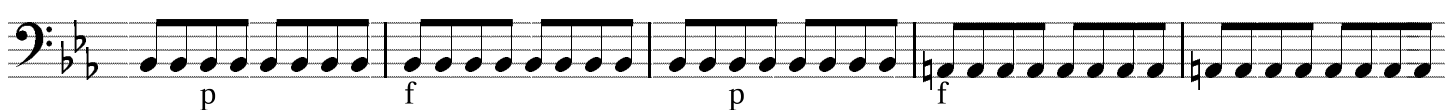

91

97

102

107

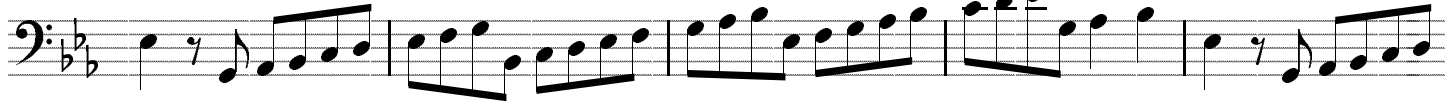

112

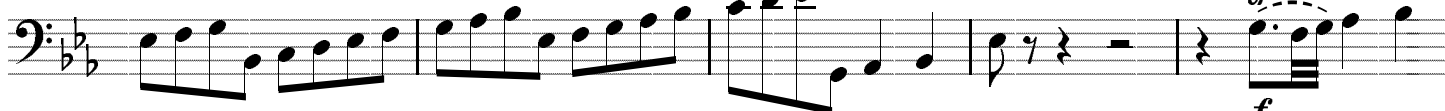

117

II.

Andante

7

14 *simile*

21 *simile*

27 *f*

34 *p* *pianissimo* *simile*

39

45

III.

Presto

